TELEPHONE
Business 692
News 35

ESCANABA DAILY PRESS

PAID CIRCULATION
1950 9,953
1951 10,211
1952 10,233
1953 10,471

45th Year, No. 221 — 12 Pages — UPPER PENINSULA'S LEADING NEWSPAPER, ESTABLISHED MARCH 20, 1909 — ESCANABA, MICHIGAN, SATURDAY, DEC. 5, 1953 — ASSOCIATED PRESS NEWS SERVICE, NEA FEATURE SERVICE — ★ ★ ★ — PRICE SIX CENTS

Big 3 Agree To Arrange Conference With Soviets

Royal Oak Radio Priest Back In Headlines Again

DETROIT (AP)—The Rev. Father Charles E. Coughlin is back in the headline limelight today for the first time since 1939. And with him a plea for a guaranteed annual wage and tax exemptions for production-line workers.

In the 1930's Father Coughlin, known as the "Royal Oak Radio Priest" was one of the nation's most controversial public characters.

Silenced By Church

But Catholic superiors silenced him as a public speaker in 1939 after he declared in a radio network speech that membership in the then young CIO United Automobile Workers was inimicable to membership in the church.

And oddly in his first public speech since, Father Coughlin paralleled one of the UAW's major goals in recommending a guaranteed annual wage for hourly-rated workers.

He spoke to Detroit's First Friday Club and drew an audience of 1,100, second largest in its 13-year history. Only Claire Boothe Luce, now U. S. Ambassador to Italy, ever drew more.

Voice Raspy

His voice still deep but raspy, Father Coughlin has confined himself to conducting services at his Shrine of the Little Flower in suburban Royal Oak since he was silenced as a public speaker 14 years ago.

In his Friday talk Coughlin said: "Gentlemen, why dispute and haggle over prices and dollars and credits and costs when a product that proceeds from our factories is wealth?

"And when the factory worker himself is greater than all the wealth which the machines themselves produce?"

Georgia University Newspaper Disrupted By Segregation Row

ATHENS, Ga. (AP)—Two more editors of the Red and Black, University of Georgia student newspaper which has been torn by a segregation row, have resigned.

Priscilla Arnold of Marietta, acting editor, and Gene Britton of Moultrie, acting managing editor, in Thursday's edition blasted the university for setting up an editorial control board. Then both resigned Friday.

The controversy started over an editorial against segregation in education. Roy Harris of the Board of Regents discussed the editorial with the publication's editors, and the students claimed he had threatened action to cut off the paper's appropriation. Harris denied this, but later called the editors "squirts."

Editor Walter Lundy Jr., and managing editor Bill Shipp resigned Wednesday protesting what they called "a board of control that would throttle our editorial rights." Miss Arnold and Britton were appointed to replace them.

The university announced that a board had been set up to supervise editorial opinion expressed in the publication.

With the latest resignations, only three persons remained on the weekly paper's official staff today.

Editor Condemned

SEOUL (AP) —A South Korean military court today convicted a leading Korean editor of spying for the Communists and sentenced him to death.

The death sentence given Chung Kook Eun, deposed editor of the influential Seoul Yun-Hap Shinmoon, will be reviewed by Defense Minister Sohn Won Il.

Wea*her

Reported by U. S. Weather Bureau

UPPER MICHIGAN: Mostly cloudy tonight and Sunday with snow Sunday. Not much change in temperature.

ESCANABA AND VICINITY: Mostly cloudy tonight and Sunday with occasional light snow likely Sunday. No important change in temperature; low tonight 25°; Sunday 34°. Mostly light variable winds tonight, becoming southeast and increasing to 12-18 mph Sunday.

(High yesterday and low today)

ESCANABA 47° 24°

Low Temperatures Past 24 Hours

Chicago	32	Omaha	32
Cincinnati	34	Okla. City	45
Cleveland	34	Atlanta	41
Detroit	35	Boston	50
Gr. Rapids	36	Miami	67
Indianapolis	31	New York	53
Marquette	25	Fort Worth	51
Memphis	42	New Orleans	55
Milwaukee	28	Denver	23
S. S. Marie	29	Helena	22
Traverse City	31	Phoenix	36
Des Moines	26	Los Angeles	48
Kansas City	44	San Francisco	39
Mpls-St. Paul	15	Seattle	41

NO CHRISTMAS ACROSS THE STREET -- A symbol of hope for residents of East Berlin is this Christmas tree erected between the British and Soviet zones by the West Berlin city government. The lighted tree, standing in front of the Brandenberg Gate, will show that citizens of the free sector haven't forgotten those in the eastern sector on Christmas. The sign at the left reads: "Attention! You are now leaving West Berlin." Atop the Brandenberg Gate flies the Communist flag.

Potter To Request U.N. Investigation Of Red Atrocities

WASHINGTON (AP) — Sen. Potter (R-Mich) said today he will seek early Senate action on a request for a full-dress United Nations investigation of Communist atrocities in Korea.

Potter concluded a three-day Senate probe of Red atrocities Friday night with an announcement that he could not "conceal my great disappointment in the resolution of censure and the expression of 'grave concern' passed by the United Nations by a vote of 42 to 5."

Inhuman Crimes Cited

He referred to the U. N. General Assembly resolution adopted Thursday. U. S. Ambassador Henry Cabot Lodge Jr. pushed through the resolution over opposition of the Soviet bloc.

Potter said he will offer in the Senate, when it meets next month, a resolution to ask the U. N. to "appoint an impartial investigating commission in its next session to bring the Communists found responsible for these inhuman crimes to the bar of justice."

Potter, a member of the Senate Investigations subcommittee, began the hearings here after Lodge asked U. N. action on the atrocity resolution. Potter said his new proposal is intended to bolster Lodge's position.

Survivors Testify

More than a score of survivors of Communist atrocities in Korea testified under oath during the public hearings.

This was done, Potter said so the "American people and all the peoples of the free world may fully understand the true character of this Communist enemy."

After World War II, Potter said, "Nazi and Japanese war criminals were tried and convicted for atrocities far less bestial than those committed by the Communists in Korea."

Potter said the sworn testimony shows Korean atrocities as "a distinct and calculated pattern of physical and mental tortures perpetrated to indoctrinate, to humiliate, and to exterminat American and Allied war prisoners."

Newspaper Tieup Loss In Millions

NEW YORK (AP)—The New York City newspaper strike enters its second week today as negotiators and federal mediators renew their efforts to resolve a deadlocked wage dispute between publishers and photo-engravers.

New Yorkers seemed increasingly lost without any major local daily to read, although television and radio has been striving to fill the news vacuum created by the walkout which started last Saturday.

After Friday's negotiation meetings all parties reported "absolutely no change" in the situation.

Later in the day, officials of striking Local 1 of the AFL International Photo-Engravers Union and other unions affected by the walkout held a two-hour session.

After it ended Thomas Murphy, executive vice president of CIO Newspaper Guild Local 3 commented:

"Things look no better today than last week and they were bad then."

The strike, especially during this pre-holiday season, has caused losses in merchandising, advertising and wages running into many millions of dollars.

Civil Defense Maps Michigan Disaster Traffic Control Plan

LANSING (AP) — Michigan's Civil Defense Office will begin next week to build master plans for the control and handling of highway traffic in time of natural or war-caused disaster.

Capt. C. L. Van Blankensteyn, deputy state civil defense director, said a school would open here Monday for 30 members of the State Police Traffic Division, Highway Department engineers and Public Service Commission transportation officers.

After one week of schooling, Capt. Van Blankensteyn said, the "students" will be assigned to drafting basic plans for mass traffic controls in critical target areas of Michigan.

The training course, he said, includes establishment of priority and dispatching controls for civil defense, necessary industrial and military vehicles.

Kyes Says U. S. Is Trimming Off Military Fat

DETROIT (AP)—While pressing expense cuts, Deputy Secretary Roger Kyes says the defense department "is clearly aware that its real job is to provide our nation with a completely adequate system."

Kyes told the Detroit Aircraft Club Friday night that millions of dollars are being saved by trimming "off fat wherever it hampers the strength of our military muscle." And, at the same time, he said combat capabilities of the armed forces is being improved.

New Bomber Faster

Kyes, a former General Motors Corp. vice president, disclosed in his speech that the new B52 heavy bomber is faster than the medium B47 which has flown 656 miles an hour.

Theretofore the Defense Department had refused to indicate the speed of the new bomber. Kyes disclosed it was speedier than the B47 in reporting that "excellent" progress is being made in getting the big eight-jet Boeing bomber into production.

He said first production models would be delivered late next year. Each engine develops more than 10,000 pounds of thrust, compared with 5,800 pounds developed by each of the B47's six.

Waste Big Problem

It weighs 300,000 pounds, fully fueled and armed, has a wingspan of 185 feet and is 153 feet long.

Kyes pointed out that he and Defense Secretary Charles E. Wilson, his former boss in General Motors, had been in office just 10 months.

Then apparently taking cognizance of Democratic criticism of what some party leaders have described as an "impossible policy" of more defense for fewer dollars, Kyes said:

"Neither we nor you have the slightest intention of trading national safety for dollars, untaxed, unappropriated, or unspent."

He added: "Tax dollars which pay for waste contribute exactly nothing to national defense."

Airpower Boosted

Referring to reorganization of the joint chiefs of staff, for which the Eisenhower administration has appointed a whole new membership, Kyes continued:

"A number of strategic prob-

(Please Turn To Page 6, Col. 7)

Break Between Iran And Britain Patched

TEHRAN, Iran (AP)—Britain and Iran announced resumption of diplomatic relations today following a break of more than 13 months as a result of the dispute over Iranian nationalization of properties of the British-owned Anglo-Iranian Oil Co.

First announcement of the move, forecast earlier by informed Iranian sources, was made by an Iranian government spokesman.

A communique issued shortly afterward in London, said with the exchanging of ambassadors Britain and Iran "will proceed at the earliest mutually agreed moment to negotiate a settlement of the oil dispute which has recently clouded relations."

The Iranian acceptance came despite strong internal opposition, particularly on the part of Ayatoullah Kashani, a powerful Moslem religious leader. British envoys had been ousted from the country in Oct. 1952 by former Premier Mohammed Mossadegh.

The ex-dictator was kicked out of the premiership in a royalist coup last August. He is now being tried on treason charges by an Iranian army court martial.

Announcement of resumption of relations had been expected since a group of leading Iranians—including former Cabinet ministers, senators and top businessmen—approved the move at a meeting earlier this week.

Queen's Spouse Cuts Up On Ship

ON BOARD THE LINER GOTHIC (AP)—The Duke of Edinburgh, togged out in a butcher's apron, cut capers as assistant ship's barber in traditional ceremonies when this royal liner crossed the Equator.

Queen Elizabeth II watched the antics Friday from the bridge as King Neptune came aboard to hold court. Neptune—Inspector Frank Kelley the duke's personal body guard—was quickly doused in the swimming pool, long white beard and all. But his green-robed queen fought off attempts to snatch her cabbage bouquet.

Charges were read against more than a dozen members of the royal household and staff. The Queen and duke were exempt from the Shellback initiation, however, because they had crossed the Equator before.

The world-touring Gothic, enroute to New Zealand and Australia from the Panama Canal, crossed the Equator in mid-Pacific.

Champion Steer Gets Chicago Hotel Room

CHICAGO (AP) — Lone Star, the grand champion 1,005-pound steer of the International Livestock Exposition, will go on display in a special suite (stall) at the Congress Hotel Sunday.

Lone Star, sold to the hotel for a record price of $20 per pound, will get a red-carpet welcome after a parade from the stock yards. The prize Hereford, which was raised by Sue White, 18, of Big Spring, Tex., will be at the hotel for four days. His special suite off the hotel lobby includes a stall-bedroom and living room combination.

TODAY'S CHUCKLE

What nationality were Adam and Eve?

Soviet citizens, of course. Nothing to wear, only an apple to eat, but living in Paradise.

Problem Boy Sought North Of Newberry In Double Murder

NEWBERRY (AP)—Sheriff Russell W. Hild said today a murder warrant would be issued against a 16-year-old problem boy in the robbery-slayings of a Luce County woman and her motel caretaker.

Allan Smith of Brooklyn, Mich., a reformatory parolee, was sought by police in the brutal shooting of Mrs. Celeste Holton, 52, and Robert Milton, 67, in this Michigan north woods country.

Deer Rifle Used

Hild said Prosecutor Thomas S. Worsham would request the warrant of Justice Fred W. Becks today.

The Luce County sheriff said that Smith was sought since "every angle leans right toward him."

Mrs. Holton and the caretaker were found Friday at a motel operated by Mrs. Holton and her husband, Alvin Sr., for hunters and fishermen on lonely Luce County Rd 407, between Newberry and Deer Park on Lake Superior.

Both were shot twice through the head with a 30-30 deer rifle.

Hild said the slayer had robbed Mrs. Holton of $60 in cash and a $47.50 pension check. Milton's missing billfold was thought to contain $150.

Youth Seen Leaving

The sheriff said a neighbor, Mrs. N. P. Coleman, reported hearing n't figure out what happened." Mrs. Coleman told the sheriff that later that day she saw Smth leave the motel.

Hild said Holton was expected to provide more information when he returned here from Jackson, Mich. today.

Milton, an avid sportsman and outdoorsman, was the father of three Detroit area residents.

Holton had given a handyman job to young Smith, who already had served a term in Michigan's Boys Vocational School for larceny. Sgt. Bion Hoeg of state police said he understood the youth was on parole when Holton befriended him.

Holton was in Jackson when the bodies were discovered Friday. He was questioned by police but re-

(Please Turn To Page 6, Col. 5)

McCarthy Wires To White House Nearing 4,000

By G. MILTON KELLY

WASHINGTON (AP)—Sen. McCarthy (R-Wis) kept an eye today on White House tallying of returns from his "tell it to Eisenhower" plea for messages from the people as to how they stand on foreign policy.

But he seemed to have abandoned his earlier announced plan to send a message himself to President Eisenhower, attending the Big Three conference in Bermuda, if the McCarthy tally keeps running ahead of the White House count.

No Short Count

"I think the President himself should be informed," McCarthy had said Friday night, shortly after he charged - and the White House denied - that someone on Eisenhower's staff was making a short count through an "honest. . . but grievous mistake."

But later, after the White House reported receipt of more telegrams and a backlog of still others, McCarthy said:

"I'm happy to see the revised figures. We'll check our figures back and forth and I think they'll finally jibe."

McCarthy called for letters and telegrams to the President Thursday after repeating his contention that U. S. aid should be stopped to any free world nations which trade with Communist China. He said Americans who share this view should tell it to Eisenhower.

Backlog Piles Up

The President and Secretary of State Dulles have taken the posi-

(Please Turn To Page 6, Col. 3)

Who's Head Of U. S.? Vice President And President Both Gone

ATTLEBORO, Mass. (AP)—House Speaker Joseph W. Martin (R-Mass) doesn't think he is acting president although both President Eisenhower and Vice President Nixon are out of the country.

Martin, whose position as speaker makes him third in the federal government's line of succession, said at his home Friday night he thinks Mr. Eisenhower still holds the authority of president while in Bermuda.

"If I am acting president, the job is not very laborious," Martin declared.

Chicagoan Denies He Was Red In State Department

WASHINGTON (AP)—Val. R. Lorwin, one-time State Department official indicted on charges of falsely denying Communist party membership, has denied the charges as "wholly false," and said he welcomes a "hearing in open court."

Lorwin, 46, now at the University of Chicago as an assistant professor of social sciences and industrial relations, made his comment Friday night after his indictment by a federal grand jury in Washington.

The indictment charges that Lorwin lied under oath before a State Department loyalty board on Dec. 20, 1950.

The indictment was handed down under a federal statute prohibiting a false statement to a government representative. The maximum penalty is a $10,000 fine or five years imprisonment.

Lorwin served in the Office of Strategic Services during World War II. A native of New York and graduate of Cornell and Ohio State Universities, he entered government service in 1935 as an economist.

Allies Still Draw Blanks In Coaxing Pro-Red Prisoners

By BILL SHINN

PANMUNJOM (AP) — Allied explainers today whipped an aparent maneuver by 40 pro-Red war prisoners to disrupt the U. N. Command's interview timetable, but failed for the fourth straight day to win back a single one of the converts to communism.

South Korean army officers blocked the slowdown tactics by fellow countrymen who refused to return home and talked with 40 prisoners before the 4:30 p.m. deadline. But their score remained zero with a total of 130 South Koreans interviewed. Another 198 remain to be called.

Explainers Walk Out

The Allies probably will start meeting with the 22 reluctant American and one British captive in eight or nine days.

Defiant Korean prisoners today demanded longer explanations and refused to leave interview tents when ROK officers wound up attempts to woo them home.

The explainers solved the attempted slowdown by simply walking out of the tents and moving on to talk with other prisoners awaiting interviews. Left alone, prisoners quickly made up their minds and walked out the door leading back to Communist rule.

Dean Meets Rhee

Meanwhile, negotiations to arrange a political conference were in recess while American Envoy Arthur Dean conferred in Seoul with South Korean President Syngman Rhee.

Dean met 40 minutes with the aged Korean leaders and said later the conference was "exceptionally pleasant." He declined to comment further.

The preliminary talks, deadlocked over the role Russia will play at the peace table, resume Monday.

Explanations to war prisoners also will start again Monday after a Sunday break.

Spanish Airliner Crashes; 21 Perish

MADRID, Spain (AP) —Twenty-one persons were feared dead today in the wreckage of a Spanish transport plane with 33 persons aboard which crashed and burned Friday night in the mountains north of Madrid.

An airline company spokesman announced that 10 of the survivors, including Paul J. Douglass, 26, a courier for the U. S. embassy in Paris, had arrived in Madrid and were hospitalized. Doctors forbade anyone to talk with the survivors, and the extent of their injuries was not immediately disclosed.

Douglass, whose home is in West Roxbury, Mass., is a son of the late U. S. Rep. John J. Douglass, congressman from the 10th Massachusetts District from 1925 to 1935. He had been stationed in Paris since last March.

Also listed among the survivors is Jose Marie Oriol, prominent Spanish industralist and developer of the "caterpillar train." Those hospitalized also included the pilot, co-pilot, mechanic, radio operator, and four passengers, all Spaniards.

The Roman Catholic parish priest of the tiny mountain village of Somo Sierra found the wreckage early today. He reported 12 survivors. Those who reached the hospital here had to make their way down through rugged mountainous terrain during the night.

The plane, a British - built Bristol operated by the Spanish Commercial Aviation Co. on a flight from Bilbao to Madrid, smashed into a rain-shrouded peak towering above the Somo Sierra pass. The accident occurred 20 minutes before the plane was due in the Spanish capital.

Chiropractor License Fraud Inquiry Again Halted By Grand Jury

ANN ARBOR (AP)—Grand jury investigations into charges of fraud in the licensing of Michigan chiropractors were held off again today.

The delay in deciding whether to order the investigations was agreed upon Friday at a conference between Atty. Gen. Frank G. Millard, Circuit Judge Louis E. Coash of Lansing and Circuit Judge James R. Breakey, Jr., of Ann Arbor.

Both judges have before them petitions for grand jury probes and have delayed a decision pending an investigation by Millard's staff.

At the conference, Judge Breakey said, Judge Coash asked Millard for further investigation.

"Therefore,' said Judge Breakey, "I am holding in abeyance for the time being a decision" on the petition to investigate charges that examination papers of the State Basic Board were sold to applicants for chiropractic licenses and that there was fraud and bribery involved.

California Boasts Deepest Oil Hole

LOS ANGELES (AP) — California now boasts the deepest producing oil well in the world, in addition to the deepest hole ever drilled.

Richfield Oil Corp. engineers announced a producer in the interval from 17,500 to 17,895 feet at Coles Levee.

The deepest hole ever drilled is Ohio Oil Co.'s 21,482 foot well in Kern County, Calif. The well is now tied up with mechanical troubel.

World Conquest Remains Major Aim Of Kremlin

By JOHN M. HIGHTOWER

TUCKER'S TOWN, Bermuda (AP)—Prime Minister Churchill, President Eisenhower and French Premier Laniel have indicated agreement that the Western Powers must accept any opportunity for sincere talks with the Soviet Union on great issues, authoritative sources said today.

Outlining positions taken by the Western Big Three at their initial Bermuda session Friday night, informed diplomats said differences expressed principally involved questions of emphasis.

Tactics Changed

Churchill reportedly told his colleagues the West should seek every opportunity to open up more contacts with the new rulers of Russia at every level.

Eisenhower was understood to have described the basic American view as: While tactics of the Kremlin have changed since Stalin's death, Russia's major aims of Communist world conquest remain unchanged under Premier Georgi Malenkov.

In the spirit of basic agreement that the interests of world peace demand willingness to talk over important questions with the Russians the Big Three approached consideration of a reply to Moscow on its acceptance of a Big Four foreign minister' meeting in Berlin.

Date Not Settled

A draft of the note has been completed for initial action by Secretary of State Dulles, British Foreign Secretary Eden and French Foreign Minister Georges Bidault.

In addition to the Russian note, Eisenhower, Churchill and Laniel may consider Far Eastern issues, among which future policies toward Red China, the Korean peace situation and recent Red hints at peace possibilities in Indochina stand out.

The draft of the reply to Russia's Thanksgiving Day bid for a conference at Berlin was understood to agree to the idea of a meeting. The question of whether the reply should specify an exact date for the get-together was reported still under discussion.

A formal communique jointly released after the meeting by spokesmen of all three nations said only that "They embarked on a general review of the world situation which will be continued."

Russia Has Troubles

Today, informed diplomats gave the following, somewhat fuller account:

Bidault, designated by Laniel to

(Please Turn To Page 6, Col. 8)

Cold Air Moves In On Midwest

By THE ASSOCIATED PRESS

Snow and rain ended in most parts of the nation today as fresh blasts of cold air moved into the snow-covered sections of the northern Midwest.

Temperatures dropped to near zero in northern Minnesota and sections of the Dakotas. The cold mass, fanned by strong winds moved southeast. Rain or snow was in prospect for the North Central region tonight and Sunday.

There were only light amounts of precipitation early today. Rain fell in the northern New England states and light snow hit sections of the central and southern Rockies, another rain area was in the Pacific Northwest and as far south as southern Oregon.

Cloudy weather prevailed in the North Central Plains, the Upper Great Lakes region and in Florida. Skies were generally clear to partly cloudy in other sections of the country.

The early morning temperatures ranged from near zero in northern Minnesota to the 50s and 60s along the Gulf Coast.

Delta May Get $9,000 Yearly From Pipeline

Delta County may have an additional $9,000 income to apply to its 1955 budget because of the presence of about 38 miles of oil pipeline within its boundaries.

The state tax commission has recommended that the pipeline be assessed on a basis of $6.13 a foot. Delta County, with about 38 miles of pipeline, has about 200,000 feet. The pipeline runs through Garden, Nahma, Masonville, Baldwin and Maple Ridge Townships and may just touch the corner of Brampton Township, County Road Engineer William Karas said.

Delta County now gets 7.5 mills of the 15 mills it is allowed to tax its property owners. The schools get the other 7.5 mills.

The pipeline will appear on the 1954 tax levy, Guy Knutson, finance chairman of the county board of supervisors, said. Revenue coming from it will first be available for use in the 1955 budget.

If the Delta County Tax Allocation Board allocates the 15 mills next year on the same basis as this year—that is, 7.5 mills to the county, 7.5 mills to the schools—then the county and the schools will each receive an additional revenue of about $9,000.

The additional money would mean a partial alleviation of the county's budget problems. The county tried vigorously this past year to get a larger share of millage than 7.5, saying at that rate it would be over $30,000 in the red by the end of 1954. It appealed the Tax Allocation Board's decision to the state tax commission, which turned the county down after a hearing in the Courthouse Oct. 16.

School Children At Curtis Start Forestry Project

CURTIS — The Portage Township School in Curtis has joined the reforestry program in Michigan. The school children have a 40-acre tract of land located in Section 10 of Portage Township, Mackinac County.

The property, approximately five miles from the school, was recently purchased from the Lands Division of the Conservation Department by the school board for the purpose of extending the forestry program and outdoor education.

Nearly all the children in the school participated in the planting of the 1,500 red pine seedlings for the first year schedule. The actual planting was done by hand and by the older boys, although the usual "sidewalk superintendents" were evident, including the newly formed forestry committee consisting of Harry L. Wikham, chairman, Joseph Drust and Mervin Clark.

Records of growth, mortality and the general progress are being kept for future reference and comparison.

The children are looking forward to the next planting which will probably take place in the spring, covering another portion of the tract with approximately 2,000 additional trees of different species. The land is ideal for varied types of pine and spruce and was selected only after several locations were checked.

The Dutch once ruled Formosa, being driven out in 1662.

"MISTER ROBERTS", the famed Navy comedy, will be presented in Escanaba Thursday by the Civic Drama Guild of New York, under the sponsorship of the Escanaba Lions Club. The picture above is a scene from the play.

County Chest Total Reaches 77 Per Cent

Contributions received yesterday from residents and business concerns in Escanaba and Gladstone boosted the Delta County Community Chest Fund to $15,478.12, or 77 per cent of the campaign goal of $20,000.

Contributions were received from Harnischfeger Corporation employes, the Birdseye Veneer, Escanaba National Bank and Local No. 324.

Community Chest officials stressed that contributions will continue to be received and that the campaign will be continued until the goal is reached or until contributions have been received from all donors in previous Chest drives.

Checks may be mailed to the Delta County Community Chest, 1111 Ludington Street, Escanaba, Mich. Donors will be credited in the permanent records of the county Community Chest Council.

Persons desiring to make a contribution and wish to have a campaign worker pick it up personally may do so by telephoning 3722.

Quotas and collections to date follow:

	Quotas	Collected
Escanaba	$12,500	$19,610.72
Gladstone	4,500	3,900.00
Townships	3,000	967.40
Totals ..	$20,000	$15,478.12

The late John D. Rockefeller Sr., who was one of the richest men in the world, started work at $3.50 a week.

3 Sustain Minor Injuries In Two Traffic Mishaps

Minor injuries were received by three persons in a pair of highway accidents investigated Friday by Michigan State Police of the Gladstone Post.

The first of the accidents happened Friday morning about 8:30, when Harold J. Zimmerman of Norway, driving a Northland Stores semitractor and van, began to pass a pickup truck which Chester Rice of Escanaba was driving. This was on US-2-41 a tenth of a mile north of the intersection of the highway and A St. in Wells.

A member of a Michigan State Highway Dept. crew was working in the road bent down close to the highway. Rice suddenly spotted him and braked his car.

Zimmerman, state police said, then hit his brakes and tried to get back in his own lane. He whacked the back end of Rice's car. Rice suffered a bump on the head and a chest injury, and Frank Nelson of Escanaba, a passenger in Rice's pickup also sustained a bump on the head.

State police lectured the highway worker, who had put no warning signs on the highway, they said.

In the second accident, on US-2 a half mile east of Rapid River Friday night at 7:40, Richard Vietzke, 21, of Rapid River, who was bicycling along the highway, received contusions and lacerations of the left leg and right elbow when an auto hit him.

State police said Charles Morrison, 19, of Sault Ste. Marie, who is a sailor from Great Lakes Naval Base, Ill., was driving west and started to pass another car. Pulling out, he saw Vietzke bicycling in the middle of the passing lane. Morrison veered sharply to the right, but the road was wet, he skidded and hit Vietzke.

His own doctor treated Vietzke.

Two Injured As Cars Overturn

MANISTIQUE — Two Delta County men were treated at Schoolcraft Memorial Hospital early this morning for injuries suffered by them when their cars rolled over.

Hjalmer Larson of Nahma sustained an injured right arm, hand and thigh when the car he was driving rolled over on county road 495, three miles from US-2 at 12:15 a. m. today. Larson, who was traveling north, is still receiving treatment at Schoolcraft Memorial Hospital, Manistique

Michigan State Police ticketed him for not having an operator's license and failure to have his car under control. Details of the accident have not been fully established as yet.

John Adams, 64, of Garden was treated and released from Schoolcraft Memorial Hospital after a car in which he was a passenger rolled over. Another Garden man, John Sopke, was the driver of the vehicle in which Adams was injured.

The accident occurred a quarter mile South of Garden Corners at 12:15 a. m. today on Delta county road 483. The car was owned by George Hussey of Garden. The state police report has not been completed.

Manistique Boy, 11, Is Struck By Car

MANISTIQUE —An 11-year-old boy, George Fish, son of Mr. and Mrs. John Schmidt, 119 River St., was hit by a car at 9:20 p. m. Friday in front of his home. He is receiving treatment at Schoolcraft Memorial Hospital for scalp lacerations and multiple contusions.

The boy was hit by a car driven by Ronald Demars, 18, of Cooks. Demars, who was alone in the car, told Manistique city police that he did not see the pedestrian in time to stop. Police are continuing the investigation.

A brother of George Fish, Bernie, also was with him, but he was not injured.

PEACE IS DECLARED

BURBANK, Calif. (AP)—Restaurant owner J. W. Thornton prides himself that there's never been a fight in his place. The restaurant's name: The Olive Branch.

Briefly Told

DeMolay Meeting—Delta Chapter, Order of DeMolay, will meet at 7:30 p. m. Monday, Dec. 7, at the Masonic Temple.

* * *

DeMolay Mothers' Club — A regular meeting of the DeMolay Mothers' Club will be held at the Masonic Temple Monday, Dec. 7, at 8 p. m.

* * *

Marriage License — Donald Zuehlke, Waukesha, Wis., and Elizabeth Kasson, 202 Lake Shore Drive, have applied for a marriage license in the office of the county clerk.

* * *

Stamp Collectors— December meeting of the Escanaba Philatelic Society will be held at 3 Sunday afternoon in the city hall. All stamp collectors of this area are invited to attend.

* * *

Rotary Program—Prof. Herferd Garland of Michigan College of Mining and Technology at Houghton will speak to the Escanaba Rotary Club at its meeting Monday noon at the Delta Hotel. Prof. Garland is engaged in experimental forestry work at the college.

* * *

Kills Bobcat — Bill Damrow, Ford River Road, killed a big bobcat near his home yesterday south of Breezy Point. Damrow stepped outside his house and noticed the predator in the woods. He returned to the house to get his gun and then shot the animal.

* * *

Motorists Ticketed — Escanaba police have issued traffic violation tickets to the following motorists: James M. Truckey, 1713 10th Ave. S., defective tail light; Sterling Praiss, 610 S. 10th St., disobeying stop sign; Raymond A. Gardner, Escanaba Rte. 1, defective headlight.

* * *

Program For Kiwanis—Monday will be 4-H Club day for Escanaba Kiwanians, and the local club will have outstanding 4-H workers and leaders as guests at their regular noon meeting at the House Of Ludington. The program has been arranged by Ray La Porte, chairman for the day.

Gamble Store At Manistique Robbed

MANISTIQUE—The Gable Store on Cedar St., Manistique, was entered sometime Friday night, and approximately $15 in silver was stolen from the cash register. It has not yet been determined what else was taken.

City police report that entry was made by prying two iron bars apart on a rear window. Harold Plichta is owner of the store.

THE COLISEUM
"Roller Skating"
Sunday Afternoon & Evening
'Mailing List Party'
Open Tues. and Thur. Evenings
If you can walk you can learn to skate.

- ATTENTION -
JOBBERS
Wanted Cedar Posts
Large Quanity of 4" 10 ft. Cedar Post. Also 2" 7' & Larger, Fresh Cut, Knife Peeled. Good Quality. Highest Prices. Inquire at the
MacGillis & Gibbs Co.
Gladstone, Michigan

Featuring
Sunday Dinners
Serving Full Course Meals
11:30 a. m. to 9:00 p. m.
Steaks, Chicken or Seafood Dinners
Escanaba's Popular New Eating Place
FARE-WAY DINETTE DRIVE IN
On US-2 at Wells

St. Anthony's Annual
HUNTERS' DINNER
KC Club—Sunday, Dec. 6
Serving 5 to 9 P. M.
Donation —— Adults $1 —— Children 50c

DELFT THEATRE ESCANABA
TO-NITE
AND EVERY SATURDAY NITE
Attend Our Saturday Night
"OWL SHOWS"
COME AS LATE AS 9 P. M.
SEE THE REGULAR TWIN-BILL AND THE 'OWL' SHOW ALL FOR YOUR ONE REGULAR TICKET!
TO-NITE SEE:
JUNGLE THRILLS! TARZAN and the SHE DEVIL
Funnyside of the West! SKIPALONG ROSENBLOOM — MAXIE ROSENBLOOM and MAX BAER
AND THE 'OWL' SHOW

IT'S THE PLACE TO 'GO' TO-NITE

MEET THYBERG
WEAR DIAMONDS

Service That Counts!
Yes, we really offer service when you drive in for gas. You don't have to ask to have your oil, tires and battery checked. We do it every time as part of our service. It's a SAFE feeling to know your car has been checked every time!
OBERG'S
Super Service
1120 Lake Shore Drive

PLUS • Novelty • Late News
EXTRA A WALTER LANTZ WOODY WOODPECKER Cartune
HIS FIRST IN 3-DIMENSION "The HYPNOTIC HICK" color by Technicolor
RELEASED BY UNIVERSAL-INTERNATIONAL
CONTINUOUS SUNDAY FROM 1 P. M.
COMPLETE SHOW AT 1-3-5-7-9 P. M.
MATINEE MONDAY AT 2 P. M.
DELFT THEATRE ESCANABA
SUNDAY MONDAY

SEE! The perilous journey across the raging desert sands!
SEE! The shameless love that started the most desperate man-hunt ever to criss-cross the screen!
SEE! The spectacular decent down the rock-jagged canyon!

starring ROBERT RYAN · RHONDA FLEMING · WILLIAM LUNDIGAN
PLUS 'Basketball Highlights'—Special
'Southern Fried Rabbit'—Cartoon
Latest 'News Of The Day'
Sunday Continuous from 1 P. M.
COMPLETE SHOW AT 1-3-5-7-9 P. M.
MICHIGAN THEATRE ESCANABA STARTS SUNDAY
ENDS TO-NITE AT 7 AND 9 P. M.
VICKI . . . in the beginning, a waitress in a cafeteria, but she wanted more than that!

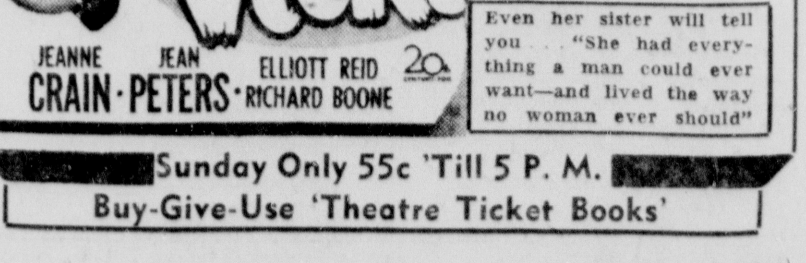

Sunday Only 55c 'Till 5 P. M.
Buy-Give-Use 'Theatre Ticket Books'

WESK
—ESCANABA—
1490 On Your Dial
NBC

Saturday

P. M.
*1:00—National Farm and Home Hour
*1:30—Parade of Service Bands
*1:55—News
2:00—You Nme It
*3:00—What's The Score
*3:30—Marine Hall of Bands
*4:00—News
4:05—Vocal Spotlight
4:15—Serenade In Blue
4:30—Saturday Record Party
*5:00—Musicana
5:30—Saturday Record Party
6:00—Evening News
6:15—Sports Page of The Air
*6:30—Know Your NBC's
7:00—Proudly We Hail
*7:30—NBC Lecture Hall
*8:00—College Bowl Quiz
*8:30—Theater Royal
*9:00—Hollywood Story
9:30—WESK JAMBOREE—Hillbilly
10:00—Town and Country
10:15—Navy Show
*10:30—Pee Wee King
*11:00—News From NBC
11:15—Forward March
*11:30—Hollywood Palladium

Sunday

A. M.
7:30—Record Rhythm Special
*8:00—News
8:05—Record Rhythm Special
*8:30—Jack Arthur Toytown Tunes
*9:00—World News Roundup
*9:15—Youth Brings You Music
9:30—Record Rhythm Special
*10:00—National Radio Pulpit
*10:30—Art of Living
10:45—Escanaba Church of The Air
11:45—Organairs
12:00—Sunday Showcase
P. M.
1:30—Sunday Matinee
*2:30—American Forum of The Air
*3:00—Golden Voices
3:30—Pre-Game Musical
4:00—Green Bay Packers-San Francisco "49" Er's
6:30—After Game Musical
*7:30—The Marriage
*7:55—News
8:00—Catholic Quarter Hour
*8:15—On The Line With Bob Consadine
*8:30—NBC Symphony
*9:30—Stroke of Fate
*10:00—Last Man Out
*10:25—News
*10:30—Catholic Hour
*11:00—News
*11:15—Joseph Harsh
*11:30—Stars From Paris

Weekday

A. M.
6:00—Top O' The Morning
6:25—News
6:30—Top O' The Morning
7:00—News
7:15—Top O' The Morning
7:45—Moments With God
8:00—News
8:15—Top O' The Morning
8:30—Weather Report
8:35—Top O' The Morning
9:00—Breakfast At The Sherman
*9:30—Home Edition of The News
9:45—Housewives Exchange
9:55—Stork Club
*10:00—Welcome Travelers
10:30—Here's News For The Ladies
*10:45—Break The Bank
*11:00—Strike It Rich
*11:30—The Phrase That Pays
*11:45—Second Chance
12:00—Music In Miniature
P. M.
12:10—Noon News
12:30—Social Reporter
1:00—Off The Records
2:00—Escanaba School of The Air
2:30—Gladstone Hour
*2:55—News
*3:00—Life Can Be Beautiful
*3:15—Road of Life
*3:30—Pepper Young's Family
*3:45—Right To Happiness
*4:00—Backstage Wife
*4:15—Stella Dallas
*4:30—Young Widder Brown
*4:45—The Woman In My House
*Denotes NBC Programs

Personnel In Choir Listed

Nine selections will be presented by the A Capella Choir and the Glee-Tones to conclude the annual Christmas concert, being presented Wednesday, Dec. 9, at the William W. Oliver Memorial Auditorium by the Escanaba Senior High School. Mrs. Alice Hartbarger will be the director of the vocal groups.

A Capella members are: Donna Abrahamson, Lorna Allsworth, Geraldine Ambeau, Joyce Belanger, Mary Baker, Joan Bichler, Spencer Burness, Gail Boucher, Joyce Beach, Janice Beach, Mary Lou Beauchamp, Dorothy Beauchamp, Barbara Beauchamp, Loretta Beauvais, Pat Bakran, Genevieve Busseneau, Mary Costley, Marilyn Cretens, Janice Carlson, Charles Cloutier and Lynn Cabaniss.

Shirley Derusha, Kay Dunford, Judy DeShambo, Dolores Doran, Shirley Dubord, Shirley Derouin, Doreen Fitzpatrick, Beverly Frappier, Mary Franks, Nancy Gosselin, Dorothy Gascon, Judy Glidden, Carolyn Gilding, Carol Gillespie, Leona Gonsowski, Marcie Harrison, Lynette Herro, Rosemary Hossele, Joan Johnson, Richard Johnson, Loretta Krause, Donna Khollman and Marilyn Pintal.

Kay Longtine, Joanne Lacross, Marlene McCarthy, Mary McLaughlin, Marvella Juhl, Nancy Martinson, Carol Nault, Mary Lee Nelson, Shirley Oman, Carol Oja, Marilyn Ostlund, Neil O'Donnell, Margaret Ozimac, Patsie Pakenham, Shirley Schultz, Maria Schmitt, JoAnne Servant, Peter Sabourin, Joyce Sarasin, Loretta Swanson, Barbara Steinmetz and Dennis Wendt.

Members of the Glee Tones, an all girl chorus, are: Mary Allard, Mary Bruce, Ruth Brault, Charlotte Budinger, Beverly Blixt, Carol Buckland, Pat Cool, Arlene Cousineau, Eileen Flath, Levonne Flannery, Joan Gallagher, Diane Gardner, Barbara Herbst, Theresa Hansen, Donna Jacobsen, Darlene Johnson and Mary Ann Johnson.

Dorothy Jones, Joanne Kositzsky, Elaine LaChance, Margaret Mihalic, Sharon Miron, Marlene McMartin, Jeannie Metor, Cheryl McDonough, Judy Moreau, Elenore Nelson, Judy Oman, Kay Roushorn, Mary Lou Royer, Pat Robinson, Lois Sodergren, Ramona Sopina, and Arlene Sayen.

The Glee Tone sextet is composed of Levonne Flannery, Theresa Hansen, Mary Ann Johnson, Cheryl McDonough, Marlene Mc Martin and Elenore Nelson.

Piano accompanists for the vocal groups are Mary Baker, Lynette Herro and Marilyn Ostlund.

Other musical selections will be presented by the band, string orchestra, orchestra and the brass sextet.

State X-Ray Survey Shows 176 Abnormal Cases In District

Michigan Department of Health's mobile x-ray units operating last summer in Delta and Menominee counties took films of 6,740 persons, and 176 suspected abnormalities were revealed.

While the free x-ray service is primarily to discover tuberculosis, the films revealed that of the 176 abnormalities, 61 were connected with TB and 115 were suspected abnormalities of the heart and blood vessels or of growths that could be either malign or malignant.

A report of the result of the survey has been received here by Dr. William Harrison, director of the Delta-Menomnee Health District.

Of the 115 other findings than tuberculosis, 677 were cardiovascular (heart and blood vessels), 4 were abnormal growths, and 44 were other abnormalities.

Forty-eight of the 61 suspected tuberculosis cases were minimal, 8 were moderately advanced, and 3 were far advanced but questionably active.

Social—Club

Junior Jives Club

The Junior Jives 4-H Club of Ford River will meet at the school Monday, Dec. 7, at 7:15 p. m.

Antarctic waters now supply about two-thirds of the world's whale catch.

Midway Theatre
Powers-Spalding, Mich.
Last Times Tonight:
Loose in London
Leo Gorcey, Huntz Hall, Bowery Boys
Also: Wagons West
Rod Cameron, Peggie Castle
At 7 and 9:10 P. M., CST
Sun. and Mon.
Lone Hand
Joel McCrea, Barbara Hale
Cartoon and News
At 7 and 9 P. M., CST

'Potato Special':

E&LS Runs Spud Booster Train To Cornell Dec. 8

Something new has been added this year to the annual "venison feed" offered Escanaba Potato Boosters by the potato growers—a "Potato Special" to Cornell and return Tuesday night on the Escanaba & Lake Superior Railroad.

The traditional supper and program at Cornell town hall is sponsored by the potato growers of the county in appreciation to the city business and professional men who have been boosting the potato industry for more than a decade.

The 'Potato Special", comprising one passenger coach and two or three cabooses pulled by a diesel locomotive, will leave Wells for Cornell at 5:30 p. m. Tuesday.

Farmers Like It

The special train will return to Wells with its potato boosters following the "venison feed" and program.

Since E&LS officials let it be known that they would run the "Potato Special" as the railroad's contribution to the potato booster program, even farmers of the county have expressed a desire to ride the train to Cornell, and some of them will drive to Wells to join the "passenger list"

Among them will be August Lundgaard, unofficial "mayor of Cornell" and some of his Cornell friends, who will come to Wells by car and then take the "Potato Special" to Cornell.

Lundgaard will be toastmaster at the supper program, at which the potato growers will be host.

Informal Program

The dinner will be prepared and served by the ladies of the Cornell Parent Teacher unit.

An informal social program has been arranged, with brief talks by visiting experts in the field of agriculture.

On the guest list is Russell Horwood, Chatham, superintendent of Michigan State College Experimental Station and supervisor of agricultural extension in the U. P.; William Cargo, MSC potato specialist of Chatham; Claude Ebling, Minneapolis, agricultural agent for the Soo Line Railroad; and Howard Gramlich, Chicago, agricultural agent for the Chicago & North Western Railroad.

Entertainment will include stories and songs in Swedish dialect by Elmer Peterson of Gladstone.

J. L. Heirman, Delta agricultural agent, has assisted the potato growers in arrangements for the dinner and program.

Barbershoppers Will Entertain Wives At Dells Dinner Tuesday

Winding up a successful 1953 season, the Escanaba S. P. E. B. S. Q. S. A. chapter will hold their annual dinner at the Dells Tuesday night, with wives of members as guests. Dinner will be at 7:30, followed by dancing.

Group singing, quartet numbers, and possible Sweet Adeline selections by the ladies will be on the program.

The local barbership singers have several public appearances scheduled for the start of 1954.

LITTLE LIZ

Occasional chairs are so-called because they aren't comfortable enough to sit in except occasionally.

© NEA ®

Teachers Of Adult Education Meet At Marquette Today

A conference for adult education teachers is being held today at Northern Michigan College of Education, Marquette, under the direction of Henry Ponitz, Lansing, of the adult education division of the Department of Public Instruction.

Mrs. Verna Decker Murray of Escanaba, teacher here of an adult education speaking class, will present a demonstration of class teaching, showing the wrong and the right procedures.

Adult education teachers and directors, school superintendents and community leaders are attending the session.

Rhinoceros horn was long used for medical purposes in China.

Letter Carriers March Tuesday In Fund Drive

Muscular dystrophy—the puzzle of medical science that slowly kills its victims—is under attack by the letter carriers of the United States.

In Escanaba and across the nation the mail carriers are conducting marches to raise funds for medical research by which it is hoped that a cure or control may be found for the diseases that annually causes the deaths of thousands of children and adults.

Here between 6:30 and 8 p. m. on Tuesday, Dec. 8. Escanaba mail carriers will as volunteers in the fund-raising cause make their appointed rounds to collect contributions, it is announced by George LaFave, president of the Escanaba branch of the National Association of Letter Carriers.

About 14 men—carriers and subs—will join the march of muscular dystrophy here. All of the men will wear their uniform caps.

"Escanaba residents who want to make contributions are asked to place their money or check in an envelope addressed to the mail carrier, and place the envelope in the mail box, and then leave the porch light on," said LaFave.

Checks to the muscular dystrophy fund should be made out to Granville Roeder, secretary-treasurer of the Escanaba branch of the National Association of Letter Carriers. Contributions not collected on Tuesday night may be mailed to Roeder.

Postmaster General Arthur E. Summerfield is honorary chairman for the "Letter Carriers' March for Muscular Dystrophy."

In a special Post Office Department bulletin the carriers were invited to participate in the fund campaign to "carry on and extend research and at the same time furnish physical therapy to relieve pain in the victims suffering from this mysterious and nearly always fatal disease." More than 20,000 persons in the United States are now crippled and dying from the ailment.

Buy and Sell the Classified Way

'Toys My Child Loves Best' To Be Discussion Theme

POWERS-SPALDING—A meeting of Powers-Spalding PTA will be held Tuesday, Dec. 8 at 8 p. m. CST at the Powers-Spalding High School. Mrs. Morris Cohodes of Iron Mountain who is the district director of the Michigan Congress of Parents and Teachers will be the principal speaker of the evening. She will speak on the "Objects and Policies of the PTA."

Following her talk a discussion of "Christmas Gifts" will be led by Mrs. Evelyn Collins. Parents are asked to bring and display "the toy my child loves best." The toy may be worn from handling, but it will give other parents ideas on a subject which carries much thought.

There also will be a display of Christmas gifts which the patients at the Sanatorium have found to be much in demand. Many of the gifts have been made by local people.

Refreshments will be served following the meeting. All parents and community members are invited to attend.

The North Menominee Community chorus will hold its fourth concert Sunday evening Dec. 13, at the Powers Hall. The concert will begin at 7:45 (CST).

Thursday evening, this same group will present a concert before the patients at Pinecrest Sanatorium in the Auditorium. All the traditional favorite carols will be heard in addition to the lighter secular music so characteristic of this particular season.

Scouts To Sell Wreaths

Residents of the community will be called on Saturday by Boy Scouts of Troop 477 who will show Christmas wreaths which they have made. The money from the sale of the wreaths will go into a fund for the maintenance of the Scouting program.

In pioneer days, Americans had to supply their own leather.

A GOOD TIME

to review your bookkeeping system is right now. Does your present system give you all the information you need for proper preparation of Income Tax Reports, State Reports, Payroll Reports, etc., and give you a true statement of your profit or loss for the year? If your present system is not adequate now is the time to figure on a change so you will be starting the new year with proper bookkeeping records.

If you need help in setting up records or want us to keep your books on a monthly basis—or just want us to do your Federal Income Tax Report and State Tax Reports, you will find our service prompt and charges reasonable.

WM. J. WINKLER
Better Business Services
1215 Ludington St. Phone 2675

NOTICE

Ford River Township is requesting all water customers to attend an important meeting December 8, at 8 p. m. at Ford River Town Hall.

Signed:
Ford River Twp. Board

IT'S PERSONAL!
YOUR OWN INITIALS WHILE YOU WAIT!
New SIGNET DOUBLE FEATURE
E-X-P-A-N-S-I-O-N WATCHBANDS by *Kreisler*

Latest in Looks... Newest in Comfort!

Enjoy the smart, appearance of these personalized expansion watchbands by famous Kreisler. Genuine gold-filled tops, stainless backs.

CHOICE $13.50 Fed. Tax Incl. *Including Initials*

AMUNDSEN & PEARSON
Jewelers — 1123 Ludington St.
Walter G. Pearson, Prop.

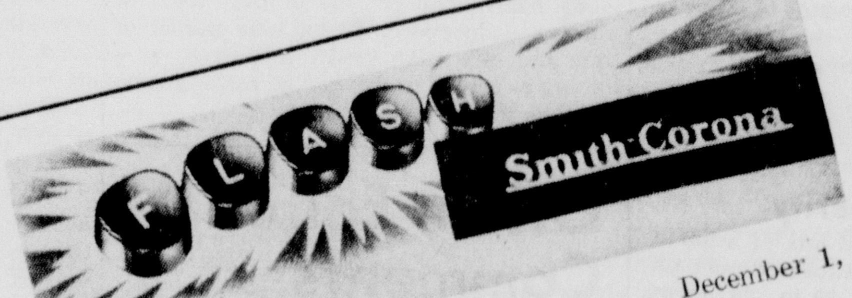

December 1, 1953

TO: OFFICE SERVICE COMPANY
Escanaba, Mich.

Again, we congratulate the Office Service Company for maintaining the terrific sales pace on Smith-Corona Portable Typewriters. September 1953 fell a few typewriters short of being the greatest September in the history of our company, however, it is the second highest September on record.

Credit is also due our Production Department for producing more portable typewriters than ever before, and, moreover, still maintaining the highest quality of any portable typewriter in the world. We know they will not be able to produce all the portable typewriters you will require for the remainder of this year, however, we can assure you that every effort is being made in attempting to accomplish this.

Again, many thanks for aiding us in keeping Smith-Corona on top in the portable typewriter field.

Harold Dash
Sales Manager
Portable Typewriter Division

L C SMITH & CORONA TYPEWRITERS INC.
SYRACURE, N. Y.

For Christmas Giving
Lay-A-Way That
Smith-Corona Portable Now.

OFFICE SERVICE CO.
813-815 Ludington St. Call 1061

this Christmas . . . give **her** a useful gift

NECCHI or **ELNA**...
the world's most advanced sewing machines!

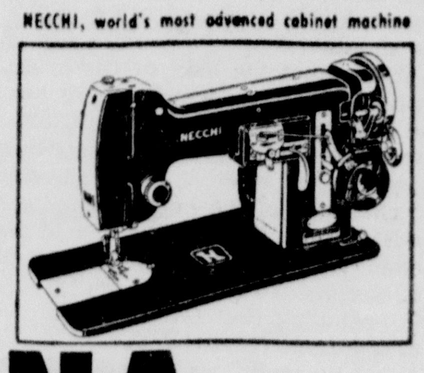

NECCHI, world's most advanced cabinet machine

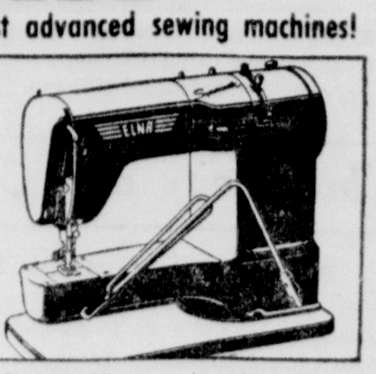

ELNA, world's most advanced portable

A "Magic Disc" sewing machine will not only make *the* ideal Christmas gift for the woman in your life — but, with it, she'll be able to turn out the the most wonderful gifts for others . . . beautifully decorated handbags, luncheon sets, children's clothes, slips, blouses.

Best of all, she doesn't have to be experienced. She just picks a stitch, slips in a magic disc — and the machine does the rest.

Completely automatically it turns out scores of intricate designs. Without attachments it sews on buttons, makes buttonholes, darns and mends . . . monograms and appliques . . . sews zig-zag and straight, forward and reverse. With one of these machines she can clothe herself and your family — and save the cost of the machine in no time at all.

These and other exquisite items can be produced as simply as sewing an ordinary seam

WHY BUY AN OLD FASHIONED OR INFERIOR SEWING MACHINE WHEN THERE'S A NECCHI OR ELNA TO FIT YOUR BUDGET!

TERMS AS LOW AS $2.50 per week

liberal trade-ins

come in today for a free demonstration

MAYTAG SALES
Phone 22 1019 Ludington St.
NECCHI SEWING CIRCLE ELNA

Our gift to you when you join our Christmas Club!

Have plenty of money next Christmas—and get this wonderful song book NOW, simply by joining our new Christmas Club. Your copy is waiting!

FIRST NATIONAL BANK

Escanaba, Mich. Member Federal Deposit Insurance Corporation

All your all-time Christmas favorites

Escanaba Daily Press

An Evening Newspaper Published Daily Except Sunday by the Estate of John P. Norton, Deceased

James G. Ward, Jr., General Manager — Ken L. Gunderman, Editor

Editorials—

City's Effort To Increase Gas Consumption Is Good Business

THE city's effort to increase local usage of gas by providing free hookups for gas appliances is a worthwhile experiment, we believe.

The gas utility has been hobbling along just barely paying its own way. Greater consumption of gas should result in a stronger financial condition for the utility. It also could provide a benefit in home safety if it encourages any appreciable shift to automatic gas water heaters in those homes where manually-operated "side arm" heaters are now installed. This group represents the best potential for acceptance of the city's offer.

The automatic gas water heaters possess safety devices that are not available on most of the "side arm" heaters. Also the automatic heaters would result in increased gas consumption because the water tanks would be heated at all times, not subject to manual controls.

Gas for water heating offers the best possibilities for expansion of this utility. Gas heating is faster than electric heating, providing a more rapid recovery rate when quantities are hot water are used. Further, gas heating should be more attractive from a cost standpoint than electric heating, particularly when the city's revenue bonds on the water plant are amortized.

It 's true that two of the city's utilities, electric and gas, are in competition with each other. It is likewise true that expansion of gas consumption may be achieved partly at the expense of electric consumption. The electric utility is a profitable one. But it also well to point out that increased electric consumption was made possible by the city in much the same way that the city now proposes to promote gas sales. That is by bearing all or part of the cost of making connections. For a long period of time the city gave credit memos to customers as a part of the cost of making connections for electric ranges.

Population, Prosperity

YOU'VE seen and heard lots of astounding estimates of the expected population increase in the next 10 to 25 years. Some forecasters say 220 million Americans by 1975.

But perhaps a more striking way to put it is in terms of family numbers. If we should have 175 million people by 1960, as is now predicted, that would mean an increase in the number of families from the present 45 million to 51 million in six years.

When you think of all the things that six million families need just to meet their minimum requirements, you can see why some economists don't think a severe depression is in prospect for quite a time.

Words, Wit & Wisdom

By William Morris

How quickly can you spot errors in spelling? Do you consider yourself a good speller or a poor speller? Do you share the belief widely held among otherwise intelligent people that 'good spellers are born, not made"?

Well, here is a chance to check your own spelling ability. In the following nonsense paragraph ten fairly common words are deliberately misspelled. See if you can spot them all. If you succeed on the first time through, you have nothing to worry about so far as spelling is concerned. If you catch eight or nine errors, your ability is about average. If you note fewer than eight errors, you had better take steps to improve your spelling.

SPELLING TEST: "The rent to be paid for an annually renewable lease on the appartment begining on the second anniversary of the inauguration of rent-control legislation was not in itself excessive. But when one considered that the chauffer and maidservant would have to seek outside accomodations ,it became clear that even a highly paid executive might find the situation finiancially embarassing. And so it was that the lady of the house, returning from the doctor's where her child had been given diptheria-preventive shots saw a notice calling all residents to attend an emergency meeting to be adressed by the chairman of the house commitee."

ANSWERS: Here the words incorrectly spelled, with the pronunciation of each:

1. apartment (uh-PART-m'nt)
2. beginning (bee-GINN-ing)
3. chauffeur (SHOH-fer)
4. accommodations (uh-kom-uh-DAY-sh'ns)
5. financially (fih-NAN-shul-lee)
6 embarrassing (im-BAIR-us-ing)
7. diphtheria (dif-THIHR-ee-uh)
8. preventive (preh-VEN-tiv)
9. addressed (uh-DRES-ed)
10. committee (kuh-MIT-ee)

Other Editorial Comments

LEARNING AT THE SOURCE
(Green Bay Gazette)

It was accidental but apparently the appointment of Indians to authority in maintaining neutral ground for the prisoners who don't want to go home in Korea was the best thing that could have happened.

India's neutrality bent over backwards to be nice to the Communists. Partly this may have been due to the years of rebellion against England and symbolically all Western civilization. Partly it may have been the uncomfortable proximity of the Red Chinese in Tibet on India's border. When the Indians first went to Korea they could say nothing good about the U. N. command. But things have changed.

The refusal of the thousands of Koreans and Chinese to return to their Communist-dominated homelands has made an impression. So has the brutal and double-dealing methods of the Red explainers. So has the Communist charges against those in authority, old stuff to the U. N., but new to the Indians. The Indians on the spot in Korea are fed up.

Prime Minister Nehru hasn't admitted any mistake yet. But Indians with some authority, like Lieutenant General Thimayya in charge in Korea, have opinions to be aired. Perhaps India will wake up before the Reds swoop down out of the north.

A PLACE FOR YOUTH
(Memphis Commercial Appeal)

An interesting experiment seems to be in the making among a group of sensible, farseeing Memphis and Shelby County teenagers concerned over the lack of alcohol-free community. They want to be able to hold their parties and get-togethers in places of easy public access, where beer is not the principal drawing card. The youngsters' complaint is that Memphis has no drive-in restaurant where they may congregate after dates, ball games and so on

Their complaint has reached the attention of the National Guard. Maj. James O. Beatty, plans and training officer for the 196th Field Artillery Battalion, says if the boys and girls who want to keep drinking out of their fun want the use of the National Guard Army drill hall on Central they may have it. Says Major Beatty: "We want to help out. We think it's a wonderful idea."

We think so, too. Memphians will watch the experiment with deep interest. This may be the start of something long needed here. The youngsters, who finally had to take matters into their own hands, deserve the enthusiastic support of their elders.

A soda clerk on the west coast inherited $8000 and is no longer a jerk.

Christianity and Citizenship

By WILLIAM E. GILROY, D. D.

When one looks back upon the history of governments, and even looks out upon governments in various parts of the world today, it becomes obvious that in countries like the United States and Canada there is no conflict between Christian rights and duties and the rights and duties of citizenship.

Here, the better Christian a man is, the better citizen he will be. Christianity and democracy have so much in common as to be in many respects almost identical in their demands of idealism and duty.

But in some other lands today it is not possible to be a lawful and peaceable Christian without the perils and actualities of persecution and even of death.

One could hardly have believed that persecutions such as the early Christians endured in the worst days of the Roman Empire would have broken out, again against Christians, in this world of the twentieth century.

We who live in lands in which democratic liberties and rights prevail should set a profound value upon our heritage. Yet one cannot observe the whole area of life in such demorcratic lands without realizing that vast numbers of people, for whom such rights and liberties are available, either set little value upon them or pervert that heritage of freedom by lives of utterly selfish and unsocial conduct, or by downright criminality.

We are far from having built a democracy, ideally operating and sound in every part. Moreover, the nature and extent of the problem of juvenile delinquency darkens a hope for the future that might otherwise be strong, if we could think of each generation improving upon its predecessor.

My father used to say that we ought to be a great deal better than our fathers, beacuce we live in a world of larger knowledge and better opportunties. Yet I should hesitate to say that I am a better man than my father was.

What we might call Christian ideals and teachings are shared, and followed, by many who are not Christians. Christianity itself was founded upon Judaism, with its supreme emphasis upon devotion to the commonweal.

And many, who are neither Christians nor Jews in their actual living and in their citizenship, show allegiance to the same ideals and values.

What are these ideals and values that characterize the Christian citizen and set the standard for all?

First of all is the demand of rigid honesty in thought and action.

Second is devotion to the common good, as against the purpose to grasp for one's self and take unfair advantage of one's fellows. What a record our history reveals in the various forms of unfair exploitation to which many are subjected!

Third, good neighborliness underlies all good citizenship. The Good Samaritan is still the great example for the good Christian, the good Jew and the good citizen, whatever his creed, or his lack of creed.

What a nation this might be in strength, power and happiness, if all its citizens were good Samaritans!

Merry-Go-Round

By DREW PEARSON

WASHINGTON — You might have thought the secret of the H-bomb was to be revealed, judging by the way ex-President Herbert Hoover pledged everyone to secrcey at a recent meeting of the commission to investigate government waste and operations.

However, this writer is able to report what went on inside the closed-door meeting. One important subject, which the public is certainly entitled to know about is Hoover's plan to investigate the government's public power program.

This question is of such vital interest to private aid public power groups, as well as to the general public, that one member of Hoover's commission, Congressman Chet Holifield of California, demanded to know why someone with a public power background wasn't appointed to the 26-man "task force" which will investigate government power projects.

"It strikes me as most unusual that not a single member of the task force is representative of the public power program," Holifield told Hoover during the secret session. 'On the other hand, there are a number of anti-public power spokesmen on the task force. How can the investigation be objective with that kind of a setup?"

Hoover stoutly denied that the task force was stacked one way or the other. He insised that no member was direcly connected with public or private power.

"We endeavored to select people of ability and integrity who would be completely objective," said the ex-President.

"Well, let's consider a few of them," shot back Holifield. 'One of the members is Bracken Lee, governor of Utah, who is against Hell's Canyon and who has a vigorous record of opposition to the public power program."

Holifield also cited Harry Polk; former president of the National Reclamation Association, who wrote a news article September 25, 1952, attacking public power and the TVA; also Robert W. Sawyer, Oregon newspaper editor, who has consistently opposed federal development of low-cost electricity.

"The integrity of those men cannot be questioned," bristled Hoover.

"I do not question their integrity," countered the California congressman, "but I do question the qualification of men to sit in judgment on the government's public power program, when they have preordained views against it. And I intend to discuss the matter openly in the next session of congress."

MRS. WARREN'S BIRDS

Chief Justice Earl Warren was chatting about things non-legal with Mrs. Henry Schultz, during the recent Anti-Defamation League dinner honoring President Eisenhower. They were talking about hobbies.

"Mrs. Schultz," said the Chief Justice of the United States, "my wife once had a hobby taht almost drove me crazy. She collected some lovely canaries and finches. At one time, we actually had fifty canaries and finches around our house. When I got home at night I found I couldn't even open my mouth without fear of having one cf those finches fly right into it."

PEACE PACT WITH RUSSIA?

Hottest item on the big three agenda as the Bermuda conference got under way was a nonaggression pact with Soviet Russia.

Discussion of the proposed pact was not publicized in advance, and most observers have rated the top Bermuda topic as the coming four-power conference of foreign ministers. However, before President Eisenhower left Washington, the State Department received a confidential memo from the British that they would like to discuss offering Russia a nonaggression pact in order to ease her fear of the United European Army.

Subsequently, the State Department queried other interested government bureaus to get their reaction and to prepare the President in advance of his trip.

The British and some State Department officials have felt that a nonaggression pact might have certain useful benefits.

1. It would take the curse off Moscow's continual harping on the idea that the United States is warmongering and that the United European Army is for the purpose of attacking Russia.

2. It might conceivably persuade the Russians to relax their military might, lift some parts of the Iron Curtain and reestablish a certain amount of cultural exchange between East and West.

On the other hand some advisers inside the administration fear that a nonaggression pact would merely lull the Western World to sleep.

This is the problem placed at the top of the Bermuda agenda.

Note—Also on the Bermuda agenda is a question so secret there will be no announcement—future strategy regarding the atom and hydrogen bombs.

A card expert underwent an operation for appendicitis in Michigan. It was the doctor's cut!

Into The Past

10 YEARS AGO

Escanaba—Rev. Fr. Wlbur M. Gibbs, of Perkins and the Rev. Fr. O'Neil D'Amour of Gladstone will be ordained into the Catholic priesthood at Marquette Tuesday.

Manistique—Timely action on the part of the fire department saved the Babladelis building from destruction. An overheated furnace is believed to be the cause of the blaze.

Escanaba—Henry E. Hathaway, director of the local weather bureau, gave an informative talk to students of Harris High School on the subject "What is Back of the Weather."

20 YEARS AGO

Escanaba—John Luecke, president of the Escanaba Trades and Labor Council, last night in a meeting of organized labor, explained new federal legislation regarding the working man.

Manistique—Mrs. Albert Ackerman was elected head of the local organization of Pythian Sisters, Lydia Strom was named excellent senior, Mary Nelson, excellent junior and Martha Creighton, manager.

Applying Protective Cover

Red China Trade Defies U.N. Embargo; Makes Hong Kong Busy

By FRED SPARKS
NEA Staff Correspondent

HONG KONG —(NEA)— The Chinese Communists are now smashing at Allied unity with an order book—something they could never do with a burp gun.

With the Korean battlefield silent, our allies—almost to a man —are falling all over themselves in their desire to do business with Peiping.

The American position is that any trade with Red China, particularly in miltary materials, will help secure Dictator Mao's throne.

Our ships are forbidden to land at Red Chinese ports; U. S. tourists visiting here are warned by the Consulate against buying as much as a pocket-comb imported from next-door China.

But, from my window on the great port of Hong Kong, I can see, among the junks and sampans, steamers from many allied nations riding at anchor before the final dash to Chinese mainland ports.

During the shooting days of the Korean War, there were plenty of under - the - counter dealings with Red China, in strategic materials forbidden by the UN as well as non-strategic materials.

Gasoline, for example, is on the UN's forbidden list. Chinese fishing junks gassed up in Hong Kong and sailed to nearby Macao, an easygoing Portuguese colony where about the only enforced law prevents knife fights in hotel lobbies. There the precious petrol was siphoned into Communist tanks.

* * *

But while so many boys were being crippled and killed in Korea by Chinese Communists, even the trade hungriest merchant (and country) hesitated to push too far.

Now the lid is off. Even without the slightest shred of guarantee that another grand Chinese attack will not be launched, the UN embargo is crumbling like a lightweight's chin before Marciano's fists.

From London to Jakarta, from Singapore to Tokyo, the cry is: "Profits before politics!"

Naturally, Hong Kong is the best place to hear the cry. It sits on the edge of huge China like a fly on an elephant's back. It isn't a city—it's a shop. It manufactures little and its purpose in life is to shuttle the world's goods to China.

The West's tiff with China has been as good for Hong Kong's business as leprosy in a restaurant. Somehow Hong Kong—one part British and 99 parts Chinese—blames the U. S. for its woes because the U. S. is too hard on potential customer Red China.

The Governor of this Crown Colony, Sir Alexander Grantham, who often goes about in a gray top hat as if this were still the 18th Century of the British Raj, plugs the London line that maybe Mao can be another Tito. He told a reporter:

"I anticipate that the Chinese Communists will not only be willing to do business with the West but will also want to do so; politically because China won't want to rely too much on one power, Russia, and practically because Russia will not be able to supply China with all she needs."

* * *

In this cute paragraph Sir Alexander neatly provides a moral reason for the good business he feels is available, even though every report shows Red China moving yet closer to Russia.

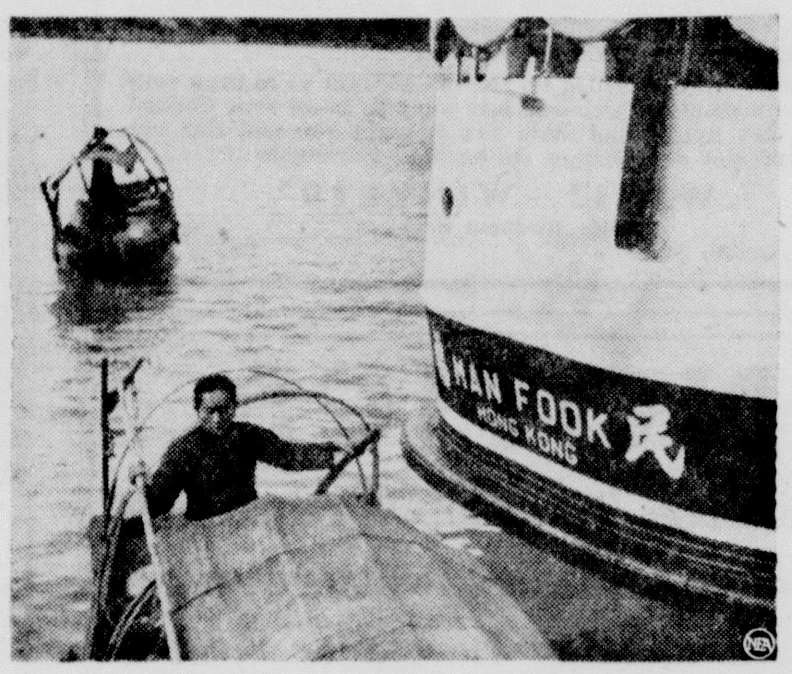

(Exclusive NEA Photos by Fred Sparks)

HONG KONG TRAFFIC is busy, with everything from small sampans to ocean-going vessels. This Chinese woman steers her sampan past a Hong Kong steamer.

A look at the business ticker shows others drooling to make hay while the truce shines:

"Tokyo — 'Trade-With-China and Do-Away-With-Crises' rally held . . . Agreement signed to supply China with steel pipes, iron sheets, railroad equipment, auto parts and ocean going ships." (All such gear could be used for further conquest.)

"Jakarta—A mass movement of ships experienced in running the Chinese Nationalist Blockade are moving to Indonesia as a result of its agreement to supply (Red) China with rubber."

"London—Board of Trade decides passenger cars carrying not more than six persons are no longer 'strategic' and can now be sold to China." (In other words, eight Red Chinese soldiers in a car are bad; six Red Chinese soldiers in a car are OK.)

And the final payoff is this New York dispatch:

"Chinese bonds gain in anticipation of expansion in trade."

COOLIE LABOR is still used to speed merchandise. This coolie is unloading a ship in Hong Kong harbor.

So They Say

We (South Korea) have always cooperated to the fullest, but how long can you talk? There must be some sort of a deadline.—Syngman Rhee on armistice.

* * *

I am not fitted for social functions and my education is not what it should be. I guess I'm like a fish out of water.—Sir Adrian Dunbar, Maryland farmer, inherits Scottish baronetcy.

* * *

We are only 54 miles from Soviet Siberia. Alaska is the bulwark of defense, not only for the United States, but for the Western Hemisphere.—Dr. Gruening, former governor.

* * *

The occasional traitor in any of our countries cannot do as much harm to our security as suspicion and lack of trust. —Canadian Lester B. Pearson.

Hey, Sugarpuss, give us a big smile.—Hollywood photog to Queen Frederika.

* * *

The people of the free world must never forget the war in Korea was necessary and was fought to preserve three great principles.—Vice President Nixon.

* * *

I hope GE (General Electric) will find a way to can every Fifth Amendment Communist that comes before this or any committee. —Sen. Joseph McCarthy.

* * *

I believe farmers generally like the present program (of supports), and they're fearful of any changes.—Rep. Abernethy (D., Miss.).

* * *

No, indeed, let somebody else have a crack at it. —Ex-President Truman on running again.

Good Evening...

By CLINT DUNATHAN

THE HONORABLE MAN—Senator Joseph McCarthy of Wisconsin, the self-appointed crusader against Communists in both the Republican and Democratic ranks, would like to make peace with President Eisenhower.

He says he would like to have a chat with the President in the White House as soon as the President returns from Bermuda.

Apparently McCarthy feels this to be necessary, since Secretary of State Dulles and President Eisenhower have repudiated McCarthy as a spokesman for the Republican party and the United States of America.

Asserting that he reserves the right to criticize the President "when I think he is making mistakes," McCarthy appeals to the American people to send letters and telegrams to Eisenhower to prove to the President that he is "mistaken."

To top his other efforts in political diplomacy, McCarthy adds:

"Now I think President Eisenhower is an honorable man. I think he will follow the will of the American people if that will is made known to him."

So McCarthy "thinks" the President to be an honorable man! He "thinks" he will follow the will of the American people!

Why doesn't McCarthy examine his own 1952 Wisconsin election returns if he "thinks" he is in a position to patronize the President. McCarthy in his own home state trailed far behind Eisenhower as a vote-getter. Doesn't that represent the "will of the people?"

On the subject of McCarthy's interpretation of an "honorable man" there is only one question: Is McCarthy capable of judging honorable and dishonorable conduct?

For it was McCarthy, if you recall, who used words such as "blackest infamy" to describe Gen. George C. Marshall's role as a defender of the United States.

It was McCarthy's hired investigator who said the Protestant clergy of the United States was Communism's strongest ally in this nation—and McCarthy defended his investigator's statement.

And it was McCarthy who many times in recent years has from the immunity of the Senate floor made slanderous charges against individuals—and refused to repeat them elsewhere so the accused might seek recourse in the American courts.

* * *

FOR FAIR PLAY—Honorable conduct is the result of a deep-seated conviction for fair play and decency in human relations.

President Eisenhower has voiced such convictions in a warm and impulsive talk to the Anti-Defamation League of B'nai B'rith.

He said that every man should have the right to face his accuser. No one, said the President, can hide in the shadows while practicing character assasination.

The President's simple and sincere words ring true. They carry a message understandable to all but those who, like Senator McCarthy, fight from behind the senatorial cloak of immunity, deal in innuendo, and tell the nation: "I think President Eisenhower is an honorable man . . . . I think he will follow the will of the American people . . . "

There is a stigma attached to those who have been publicly pilloried that can never be erased. Publicity is the equivalent of criminal conviction.

Certainly the President himself must be aware of the inherent danger to American freedoms in permitting character assassination to replace due processes of law.

The character assassins by-pass the historic processes of the law that give the accused the right to defense.

The technique of guilt by denunciation is one practiced by the Communists. It has no place in the American system of justice, on which all of this nation's freedoms are based.

Smears, name-calling, lies, charges, accusations, hints—these are the techniques of blinded prejudice that if permitted to become accepted practice will destroy the fundamentals of American democracy.

McCarthy "thinks" that President Eisenhower is an honorable man. Americans with a sene of fair play and an abiding dislike of sly and cunning insinuation resent McCarthy's expressed doubt. They know the President is an honorable man.

If you meet a bear, advises a Canadian wildlife expert, just walk away and the bear will do likewise. But which way?

If you want a hole drilled in your patience, just stop and talk to a bore.

A lot of people, says the Reverend Passmore, talk about what fools they were in their younger days, without realizing that their friends haven't recognized any change as they've grown older.

ESCANABA DAILY PRESS
Office 600-602 Ludington Street

Entered as Second Class matter April 4, 1909, at the postoffice at Escanaba, Michigan, under the Act of March 3, 1879
Member of Associated Press.
The Daily Press is the only daily paper printed in an exclusive field of 50,000 population covering Delta, Schoolcraft, southern Alger and northern Menominee counties thoroughly with branch offices and carrier systems in Manistique, Gladstone and carrier service in 23 other communities
Advertising rate cards on application
Member Audit Bureau of Circulation
National Advertising Representative
Scheerer & Co
141 East 44th Street, New York; 35 East Wacker Drive, Chicago, 3049 East Grand Blvd. Detroit
SUBSCRIPTION RATES
Upper Peninsula by mail: one month $1.25; three months $3.25 six months $5.50; one year $10.00
Outside U P.. one month $1.25 three months $3.75; six months, $7.00; one year $13.00
Motor route: one month, $1.50; three months $4.00; six months, $7.50; one year, $15.00.
By carrier: 25 cents a week.

Women's Activities

League Of Women Voters Meeting Monday Evening

The Escanaba League of Women Voters will hold a regular meeting at the Carnegie Public Library Monday, Dec. 7 at 8 p. m. They will begin study of local county government as part of their program of keeping informed on all levels of government.

The group will study and discuss county organization and finance at this meeting. The emphasis in the finance study will be on the current budget of Delta County. Mrs. Robert Mosenfelder is in charge of the program and will discuss county finance. She will be assisted by Mrs. Frank Neumeier who will present the material on county organization.

Final action also will be taken by the local League as a result of its study of the proposed Bricker amendement to the Constitution of the United States which would limit the treaty making powers of the President.

This will be the last League meeting until the evening unit resumes its "Know Your County" study Jan. 4. Afternoon unit members and other interested citizens may attend this meeting.

Advent Christmas Concert At Bethany Sunday Afternoon

The five choirs of Bethany Lutheran Church are presenting their annual Advent Christmas Concert Sunday at 4 p. m., in the auditorium of the church.

This annual concert is given each year on the second Sunday of the Advent season.

Directors are Manley Anderson, Don Aronson and Mrs. Arthur Olson. The program also will include organ music by Mr. Aronson.

The program of the concert which the public is invited to attend is as follows:

Prelude, "Overture from Messiah," Handel; "He Shall Feed His Flock," Handel.

Processional Hymn 33, "Come Hither Ye Faithful."

Part I—Advent

Anthems, "Rise, Arise!," Hoppe; "Eyes Have Never Seen," Keat; "My Father's World," Babcock—Senior Choir.

Anthems, "Be Thou Our Guide," Sibelius; "Raise Your Voices," Gerhardt; "Under The Stars," Brown—Sunday School Choir.

Part II—Christmas

Anthems, "Thanks To God," Dickson; "Town Of Bethlehem," Brooks—Boy Choir.

Anthem, "Song The Angels Sang," Soechtig—Triolet Sextette.

Hymn 26, "Angels From the Realms of Glory."

Anthems, "Jesus Tender Shepherd," Stainer; "Away In A Manger," Luther—Cherub Choir.

Anthems, "Shepherds' Christmas Song," Austrian; "Beautiful The Sky," Christiansen; "Virgin Most Pure," Halter—Senior Choir.

Part III—Combined Choirs

Anthems, Christmas Carols.

Offertory, "O Holy Night," Adam.

Anthems; "Rise Up Early," Kountz; "Bethlehem," Goldsworthy.

Benediction and Threefold Amen.

Postlude, "Joy To The World," Handel.

St. Anne's Club Holiday Social Meeting Wednesday

St. Anne's Social Club will hold its annual Christmas party Wednesday, Dec. 9, in the parish hall of the new St. Anne's Church.

Cards will be played with awards beiny presented at every table. At the close of the party, lunch will be served.

Mrs. Walter Bergeon is party chairman, and Mrs. Joseph Nolden is assisting chairman. Serving on the committee are Miss Mary Constantineau, Mrs. Fred Weissert, Mrs. Lucille Weissert, Mrs. Harold Valentine, Mrs. Tom Tousignant, Mrs. Betty Pepin, Mrs. Alfred Gardner, Mrs. Cecil Collins and Mrs. John Kintziger.

Church Events

Official Board Meeting

The official board of the First Methodist Church will meet at the church Monday at 7:30 p. m.

* * *

Bethany Trustees

The board of trustees of Bethany Church will meet Monday at 7:30 p. m.

* * *

Evening Circle

The Evening Crcle of the Central Methodist Church will meet Monday at 8:30 p. m. in the church parlors. A Christmas party will be held in connection with the meeting. Hostesses are Mrs. Karl J. Hammar, Mrs. Alex Cathcart and Mrs. Winnie Bond.

Bark River

Birthday Party

BARK RIVER — A group of friends helped Billy Good celebrate his 18th birthday anniversary at his home Monday evening, Nov. 30. Games and dancing were followed by a party lunch. Those attending were Evelyn Bergstrom, Joanne and Jean Le Fleur, Donna Racicot, Betty Lessard, Judy Schermer, Doreen Schultz, Mary Alice Heim, David Chernick, Roy Chaulklin, Wayne Erickson, Florian Bartoszek, Richard Sheppard, Ronald DeMarse, Joanne Kleiman, Louise DuBord, Lois Good and Eleanore Charbonneau.

Legion Auxiliary Christmas Party Tuesday Evening

The American Legion Auxiilary to Cloverland Post 82 will hold its annual Christmas party Tuesday, Dec. 8 at 8 p. m. in the Legion Club Rooms Members are privileged to invite a guest for the evening.

A short business meeting will be held followed by a special holiday program which is being arranged An attractive Christmas lunch will be served.

The usual exchange of gifts will be a feature of the party. Members also are reminded of their donations for the Christmas bazaar.

Mrs. Herman Gunderson is chairman of the committee for the party. On her hostess committee are Miss Belle Harvey and the Mesdames B. W. Hall, Grover Gosnell, Clarence Kasten, N. P. Thompson, John P. Greis, Vagn Gydesen, Ben Madalia, Clarence Lippold, H. M. Allen, Arthur Carlson, David K. Johnson, George Jedrich and Tom Powers.

Social—Club

G. I. A. to B. of L. E.

The G. I. A. to the B. of L. E. will open its regular monthly meeting Tuesday, Dec. 8, in Grenier's Hall with a 1 p. m. luncheon. After the meeting there will be a social hour. There will also be a Christmas party with exchange of gifts. The public is invited.

* * *

Women Of St. Stephen's

Mrs. Sam Ham, in charge of the program, will present a brief outline of the history of church music when the Women of the Church of St. Stephen's Episcopal Church meet Tuesday afternoon at 2:15 in the Guild Hall of the church. All women are invited.

Program At B. & P. W. Meeting Tuesday

A Christmas program will feature the meeting of the Escanaba Business and Professional Woman's Club Tuesday, Dec. 8, at 6:45 p. m. at the Sherman Hotel. Members will exchange gifts during the social hour. Mrs. Walter Wickert is chairman of the evening, assisted by Miss Josephine Ryan and Mrs. M. D. Perring. Reservations may be made with any member of the committee.

Past Matrons Will Meet At Fisher Home

The Escanaba Past Matrons Club will meet Monday, Dec. 7, at 2 p. m. at the home of Mrs. Fred Fisher, 1306 11th Ave. S. Members are asked to bring an inexpensive gift and a Christmas story or poem.

Rapid River

RAPID RIVER—The Home Ec. Club hold its Christmas party Monday evening at the Calvary Lutheran parish hall. A planned pot luck supper will be served at 7. Gifts will be exchanged.

Royal Neighbors

The Royal Neighbors will hold their meeting Tuesday evening at the home of Mrs. Herman Stenlund. A planned pot luck lunch will be served and gifts exchanged. There also will be election of officers.

Briefs

James Casimir, John Lund and Jack Miller, students at St. Norbert's, West DePere, Wis., returned there Sunday after spending the Thanksgiving holiday at their respective homes.

Patrick Short, infant son of Mr. and Mrs. Ned Short, is a surgical patient at St. Luke's hospital, Marquette. Pat underwent surgery Saturday morning and is recovering rapidly.

Students who have returned to NMCE, Marquette, after visiting at the home of their parents over the Thanksgiving weekend are Lorraine Karasti, Jean Boyer, Pat Wils and Claire Shaffer. Miss Helen Wills, instructor at the college also has returned to Marquette.

Dolores Lind returned to Ann Arbor where she is attending University of Michigan after visiting at the home of her mother, Mrs. Agnes Lind.

Mr. and Mrs. Floyd Lundberg and daughter returned to Evanston, Ill. after spending the holidays with Mrs. Esther Caswell, mother of Mrs. Lundberg. Mrs. Caswell returned with them to visit for a while.

Ronald Talvitte has resumed his studies at NMCE at Marquette after spending the Thanksgiving vacation at the home of his parents, Mr. and Mrs. Ted Talvitte.

Mrs. Lee Boyer and children, Mrs. Ruth Boyera and Mrs. Ed Seger visited Sunday in Stephenson with the Jim Short family.

Today's Recipes

By Cecily Brownstone

Raisin Chews

Ingredients: 1 cup sifted flour, 2 teaspoons baking powder, 1 teaspoon salt, 1½ cups seedless raisins, 1 cup walnut meats, 3 eggs, 1 cup sugar, 2 teaspoons vanilla, confectioners' sugar.

Method: Sift flour, baking powder and salt together. Rinse raisins; drain. Chop raisins and walnuts coarsely with sharp knife. Beat eggs vigorously until very foamy; gradually beat in sugar until mixture begins to get thick and a pale yellow color. Stir in raisins, walnuts and vanilla. Gradually stir in flour, mixing thoroughly. Pour into buttered pan (about 12 by 8 by 2 inches). Bake in moderate (350F) oven about 30 minutes or until cake tester inserted in center comes out clean. Cool in pan; cut into 24 pieces and roll in confectioners' sugar.

Guild Party For Orphans At St. Patrick's Monday

St. Rita's Circle of St. Patrick's Guild will sponsor its annual Christmas party for the benefit of the orphans Monday, Dec. 7, at 8 p. m. in the parish hall.

The program of Christmas music, arranged by Sister M. Cherubim, director of music at St. Patrick's School, is as follows:

"Winter Wonderland" and "O Little Town of Bethlehem"—vocal duet by John Wood and Wayne Carter.

"Silent Night" and "O Come All Ye Faithful"—singing by Suzanne Elegeert and Joseph Rodman, bells by Elizabeth Swaby, and piano, Barbara Dixon.

"Jingle Bells"—trumpet solo by David Milkiewicz.

"The Little Jesus Came to Town" and "Silent Night"—Anne and Jeannette Geigel.

"Rudolph, the Red Nosed Reindeer" and "I Saw Mamma Kissing Santa Claus"—guitar numbers by Tom Millington.

A social hour will follow the program.

The public is invited. There will be no fee but a silver offering will be taken.

Births

Mr. and Mrs. Donald St. Ours, 819 N. 19th St., are the parents of a son, Thomas Joel, born at St. Francis Hospital Dec. 4. The baby weighed 8 pounds and 9½ ounces.

A son was born to Mr. and Mrs. James L. Dubord, 636 N. 20th St., today, Dec. 5, at St. Francis Hospital. The baby's weight at birth was 7 pounds and 10½ ounces.

Mr. and Mrs. Roy Hivala of Garden are the parents of a baby girl who was born today, Dec. 5, at St. Francis Hospital. The baby weighed 7 pounds. Her name is Karen Diane.

Blaney-Green School

Cpl. Norman Zuelsdorf has arrived to spend a 44-day furlough with his parents, Mr. and Mrs. Wilmer Zuelsdorf, after spending 17 months in Korea. This is the first time he has been home for the holidays in six years.

San Patients Enjoy Play Presented By Birch Creek Club

POWERS-SPALDING —A large audience of patients and staff members enthusiastically received the members of the Birch Creek Dramatic Club when they presented a very enjoyable comedy on Thursday evening on "Aunt Samanthy Rules the Roost."

In an old-fashioned setting the members of the cast presented the play with zeal and pep and left with the invitation to return again next year from an appreciative audience.

The following members took part: Mrs. Paul Bechtol as Aunt Samanthy Simpkins, an old maid; Mrs. Joseph Petren, Mrs. Floyd Patz, Miss Patricia Barber, Mrs. Henry Stamistowski, Mrs. Fred Photenhauer, Bernard Champeau, Floyd Patz, David Champeau, Alfred Nohlschek, Clayton Ratter, Mrs. Bernard Champeau, prompter.

The play was directed by Mrs. William Chaltry.

Personals

Cpl. Richard Thurston is arriving Sunday night from Camp Gordon, Ga., to spend a leave with his parents, Mr. and Mrs. Walter Thurston, 1021 8th Ave. S.

Mrs. John McMartin has returned from Goshen, Ind., where she attended a Thanksgiving holiday reunion of relatives. Among members of the family present was Mrs. Phil Burton of New York City, Mrs. McMartin's daughter, widely known professional entertainer.

Mr. and Mrs. Ed Turnquist are in Chicago for a brief visit before leaving for a month's vacation in southern Texas. Enroute they will visit relatives and friends in Des Moines, Iowa, Springfield, Mo., and Little Rock, Ark.

Classified Ads cost little but do a big job

Escanaba Philatelic Society Meeting
Sunday, 3 p. m., City Hall
All stamp collectors invited

Women of St. Patrick's Parish
Holy Communion Sunday 8 o'clock Mass
Breakfast served after in parish hall

Senior Play "The Curious Savage"
Wilson school auditorium, Dec. 7 & 8, 8 p. m.
Presented by seniors of Bark River-Harris schools

Annual concert of Christmas music
Combined choirs, Presbyterian church
Tonight and Sunday, 8 p. m.

Teamsters & Chauffeurs Unions tonight, 7:30
At 1229 Sheridan Rd.; Officers to be elected
Lunch served; ladies' invited

Announcements Through the Courtesy of
The Escanaba National Bank
61 Years of Steady Service

City Church Notices

United Pentecostal, 1500 N. 19th St.— Sunday School, 10 a m Sunday evening Evangelistic service, 7:30. Young People's service, Tuesday, 7:30 p. m. Bible study Thursday, 7:30 p. m. —Rev. M. Arnold, pastor.

Church of St. Thomas the Apostle (Catholic)—Sunday masses at 6 8, 9:30 and 11:30 a. m. Devotions at 2 p. m. Confessions Saturday at 3 and 7 p. m. Daily masses at 7 and 7:45 a. m. —Rev. Arnold E. Thompson, pastor, Rev. Charles S. Carmody, assistant pastor.

St. Joseph (Catholic) —Everyday mass 6:30, 7:15 and 8 a. m. Saturday 6:30 and 7:30 a. m. Sunday, 6, 8, 9:30 and 11:30 a. m. Holy Hour Thursday, 7:30 p. m. —Rev. Stephen Schneider, O. F. M. pastor, Rev. Colman Higdon, O. F. M. and Rev. Bertin Harrington, O. F. M., assistant pastors.

St. Patrick's (Catholic) —Sunday masses at 6, 8, 9:30 and 11:30 a. m. Daily Masses, 7:15 and 8. Novena Devotions Tuesday, 7:30 p. m.— The Rt. Rev. Msgr. Martin B. Melican, pastor, Rev. Francis A. Hollenbach, assistant pastor.

St. Ann's (Catholic)—Sunday masses at St. Anne's Chapel at 8 and 11:30 a. m. Sunday masses at St. Anne's Church at 9:30 and 11:30 a. m. Week day masses in both church and chapel at 8 a. m. Saturday, Holy Days and First Friday confessions, chapel, 4 to 5 and 7 to 8 p. m., church, 7 to 8 p. m. Confessions before all week day masses. Saturday evening Holy Hour at chapel at 7:30.— Father Clifford Nadeau, pastor, Rev. Joseph W. Desrochers, assistant pastor.

Christian Science Society —Sunday School at 9:30 a. m. Sunday services at 11. Wednesday night services at 8. Reading room open Wednesdays from 2 to 4 p. m.

Full Gospel Assembly—Evangelistic service at 8 p. m. Prayers for the sick will be offered. All services will be at Unity Hall. Sunday School will be held every Sunday at 10 a. m. —Rev. Douglas Bloom, minister.

St. Anthony's (Catholic) Wells— Masses each Sunday at 7, 8, 9:30 and 11:30 a. m. Masses on Holy Days at 6, 7:30 and 9 a. m. Weekday masses at 7:30 a. m. Confessions on Saturday at 4 and 7 p. m. —Rev. Fr. Ralph J. Sterbentz, administrator.

North Escanaba Bethany Chapel —Sunday School at the Chapel at 9:15 a. m. Worship service at the Church at 10:45 a. m. Cars will leave for the church at 9:15 and 10:15 a. m. —Gustav Lund, pastor.

Central Methodist — Sunday school, 9:30 a. m. Jack Williams, superintendent. Public worship and Radio Anniversary at 11 a. m. Dr. Charles E. Wolfe, guest speaker. Singing by the Adult Choir.—Karl J. Hammar, pastor.

Salem Ev. Lutheran — Sunday School at 9 a. m. Divine worship at 10 a. m. Children of the Sunday School will meet at 2 p. m. for practice of Christmas songs. —William F. Lutz, pastor.

Bethany Lutheran — Regular services at 8:30 and 10:45. a. m. Sunday school at 9:30. Nursery in charge of Bethany women for the 10:45 service. Advent Christmas concert at 4 p. m. —Gustav Lund, pastor.

Ev. Covenant — Sunday School at 9:30 a. m. Morning worship at 10:45. The Ladies' Chorus will sing. Sermon: "The Mysterious Kingdom." Evening service, 7:30. —John P. Anderson, pastor.

Immanuel Lutheran— Church School and Post-Confirmand Bible Class with worship at 9:30. Morning worship at 10:45. Both choirs singing. Sermon: "Handing Over Christ." Holy Communion service at 4 p. m. —Johannes Ringstad, pastor.

First Presbyterian— Church School for all ages through Junior High at 9:30 a. m. Church service at 10:45 a. m. Mr. Bell will preach on "What Lies Behind These Symbols?" Christmas Choir Concert at 8 p. m.—James H. Bell, pastor.

Calvary Baptist—Bible School at 9:45. Morning worship at 10:45. Sermon topic, "In God We Trust." Calvary Live Wires for youngsters, 6:30 p. m. Calvary Ambassadors for young people, 6:30 p. m. Evangelistic service, 7:30 p. m. "Unto Us A Son Is Given." —Reynold M. Hamrin, pastor.

St. Stephen's Episcopal — Holy Communion at 8 a. m. Confirmation service and sermon by Bishop Herman R. Page, D. D. of Marquette at 10:45. Church School at the same hour. Coffee hour and reception for Bishop Page following the service. —Dean Joseph S. Dickson, rector.

First Methodist—Sunday School at 9:30 a. m. Morning Worship at 10:45. Rev. Carl Hagen, Green Bay guest preacher.—Rev. Byron G. Hatch, minister.

Liquidation Sale
25 to 50% OFF
On All
Gifts - Novelties
Jewelry And Most
Religious Articles
— Shop And Save At —
Cele's Gift Shop
1302 Ludington St. —— Next To Sayklly's

Penney's 1018 Ludington St., Escanaba, Mich.
HEY KIDDIES,
Santa Claus will be at Penney's again all next week.
He will be here every afternoon, next week, from 2:30 to 4:30 P. M.
Be sure to come in and see him.
Penney's 1018 Ludington St., Escanaba, Mich.

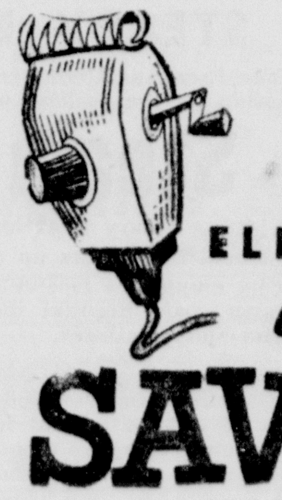
Dig out
THAT OLD
ELECTRIC SHAVER
and
SAVE $7.50
We'll give you up to $7.50 TRADE-IN ALLOWANCE for any old electric shaver toward a NEW

Remington
60 De Luxe
That old, forgotten "old timer" in your drawer can help buy this entirely new "master barber"... the finest electric shaver ever made. Three extra-long Blue Streak twin heads... high-powered AC-DC motor... new palm shape... stop-start wheel... 1-piece hair pocket... in a deluxe gift case. Shaves as smooth as a blade... in half the time.
$22
AND YOUR OLD ELECTRIC SHAVER
THYBERG'S Inc.
CREDIT JEWELERS
810 LUDINGTON, Opposite MICHIGAN THEATRE
ESCANABA, MICHIGAN

This year give a thoughtful highly acceptable
Christmas Gift ...A SAVINGS ACCOUNT
IN A GROWING FINANCIAL INSTITUTION
What gift would be more welcome or more appreciated by any one of these people?
It's so easy to open a Savings account! Just send us your check made payable to the account of the person who is to receive your gift or simply bring in the cash. We will do the rest—supply signature cards and take care of all details.
It Can be a Gift from
• Your wife or husband
• A son or daughter
• A brother or sister
• A grandson or granddaughter
• A friend or a child.
Please open a savings account for the following
NAME / ADDRESS / AMOUNT OF DEPOSIT
NAME / ADDRESS / AMOUNT OF DEPOSIT
NAME / ADDRESS / AMOUNT OF DEPOSIT
NAME / ADDRESS / AMOUNT OF DEPOSIT
GIVER TO SIGN HERE:
NAME / STREET
CITY
☐ Please check here if you wish us to send notification of your gift to the recipient
© William West, 1953
STATE BANK of Escanaba
Member
Federal Reserve System
Federal Deposit Insurance Corporation

Willow Run Sale To GM Complete

DETROIT (AP) — General Motors Corp. and Kaiser Motors Corp. announced Firday completion of GM's purchase of Kaiser's Willow Run plant for $26,000,000.

At the same time Kaiser announced payment of $26,700,000 on its debt to the Reconstruction Finance Corporation. This, Kaiser said, reduced its debt to the government to $18,456,000 from a one-time peak of $74,789,843.

The $700,000 in excess of the GM payment for the Willow Run factory, Kaiser said, same from $15,000,000 in new capital from private banking sources. It added that the loan was made "with the assistance of the Henry J. Kaiser Company.

Kaiser Motors also announced it was moving its headquarters auto manufacturing to Toledo, Ohio. Kaiser now owns Willys Motors and said production of Kaiser and Willys vehicles would be carried on simultaneously a Toledo.

General Motors will manufacture automatic transmissions at the big plant in suburban Willow Run. It was originally built by the late Henry Ford to manufacture World War II bombers.

Statistics Show Life In Escanaba

Forty-seven babies were born in Escanaba in October 1953, and 10 persons died.

Originating here were 604 pounds of air mail, and 530 pounds of air express. The post-office took in $16,076. And three building permits were issued, their value totaling $11,750.

These are figures culled from the November Business Barometer of the Escanaba Chamber of Commerce, which gives a statistical picture of conditions here during October.

The Business Barometer also contained a breakdown of Delta County retail sales for the month of July, when retail totaled $3,117,600. That figure broke down this way: automotive, $695,700; apparel, $82,100; building materials, $241,900; food, $1,157,300; furniture, $113,700; general merchandise, $392,700; miscellaneous, $434,200.

July retail sales were thus considerably higher than retail sales in Dickinson County ($2,003,900) and above those in Chippewa County ($2,882,400), but more than a million dollars less than July retail sales in Marquette County ($4,326,700).

U.P. Deer Season Arrests Total 427

Field officers reported making a total of 427 arrests in the Upper Peninsula during deer season, the conservation department reports.

Forty-seven deer, killed illegally, were recovered from the woods, along with one bull moose.

At the Straits of Mackinac, a preliminary count showed that 10,444 deer were taken south on state ferries through the end of the hunting season. This figure is expected to change only slightly in the next few days. Also, 321 bear, 22 coyotes, four wolves, 36 bobcats, and 11 foxes have been brought south. Four deer were taken out on the Ann Arbor railroad ferry from Manistique to Frankfort, and 586 permits were issued to return deer through Wisconsin.

On Drummond Island, 946 hunters bagged 286 deer, one wolf, and one bobcat, officers report.

HAPPY BURPDAY—Repeal is 20 years old today. It was at 5:32 p. m., Dec. 5, 1933, that Utah became the 36th state to ratify the 21st Amendment. This repealed the famous 18th ('Prohibition") Amendment, which prohibited the manufacture, sale and transportation of intoxicating liquors in the United States. When the word was flashed, spontaneous celebrations broke out nearly everywhere in the country—barring some local option 'dry" states and communities. Typical is the above scene in New York City, where Broadway crowds cheer as gloomy Old Man Prohibition is hanged in effigy.

Arrest Soo Motorist For Reckless Driving

Jack Ridings, 27, of Sault Ste. Marie, formerly of Escanaba, was arrested at 10:30 p. m. yesterday by Escanaba police for reckless driving following a chase at speeds up to 63 miles an hour, police reported.

Police said they observed Ridings driving recklessly and at high speed on Ludington and pursued him in their squad car. They halted and arrested him on Stephenson Avenue.

Powers-Spalding

Plan Area Study Meet

The Menominee county Area Study committee members plan to hold a meeting at the Powers-Spalding High School Tuesday evening. The committee members are completing a study of the over-all school situation in the county.

Ladies Aid

The Ladies Aid of Grace Lutheran church will meet at the home of Mrs. Charles Behrend Thursday at 2:00 p. m. EST. Visitors are invited.

Briefs

Mrs. Ted Williams has returned from a 10-day visit with her son, Allen, and family in Chicago, and with her daughter, Betty (Mrs. Joe Stevens) and family in Milwaukee.

Mr. and Mrs. K. Nash of Grand Rapids, spent several days with her parents, Mr. and Mrs. Wilfred Poquette.

Mrs. George Eagen of Chicago is visiting her sister, Mrs. Alice Shedore, and her parents, Mr. and Mrs. Frank Lemirande.

McCarthy Tallies Up On Messages Sent White House

(Continued from Page One)

tion that attempted coercion of Allies would endanger free world unity in the face of the Soviet menace.

Late Friday, Assn. Presidenttial Press Secretary Murray Snyder said 1,500 telegrams had been received up to 3 p. m. (CST) as well as about 50 letters. He said he would announce today how many favored McCarthy and how many upheld Eisenhower and Dulles.

But McCarthy challenged these figures.

He said he had learned that 2,087 telegrams had been delivered by midnight the night before, and that many hundreds more were delivered during the day. He said he also had learned there was a mounting backlog of about 1,700 other messages at the Western Union office.

Snyder at first stuck to the 1,500 total, but later said it had risen to 2,030 by 7 p.m. (CST). He said Western Union told him it had a backlog of 1,800 more.

Telegrams to the White House move on a special wire from Western Union instead of being delivered by messengers.

McCarthy said he would accept that total. He suggested delays somewhere along the line probably accounted for the discrepancy. But he said he would keep a constant check. He declined to name the source of his information.

STILL LIKE IKE

TOLEDO, Ohio (AP) — After a frantic seven-hour deluge of telephone calls, the Toledo Blade cut off its switchboard at midnight Friday night and sent home 40 exhausted men and women who had been trying to keep up with the overwhelming response to a "phone your letter" suggestion made on the front page of yesterday's Blade.

More than 10,000 persons responded to the suggestion that "Since Sen. McCarthy did not ask those who agree with the President to write, the Blade will make that request."

The offer came in response to the suggestion Sen. McCarthy made Thursday that citizens critical of some phases of the administration's foreign policy should write the President.

The paper asked readers to telephone if they wished their names signed to the following letter:

"Dear Mr. President: We supported you before and we do now. We still like Ike."

In keeping with its independent position in politics, the Blade offered to forward also any messages approving Sen. McCarthy's stand.

The final score at midnight was: 9,870 signatures for Ike; 324 for McCarthy, for a total of 10,194.

Secretary Wanted

to serve as secretary to the superintendent of Bark River-Harris schools. Duties will consist of record and bookkeeping and secretarial work. Call the office of the superintendent, Bark River, 3321.

Problem Boy Sought North Of Newberry In Double Murder

(Continued from Page One)

gun shots Wednesday "but could-leased when they found he left Newberry Nov. 30. He went to Jackson with Mr. and Mrs. Phil German to purchase a truck and dispose of a former residence there. Mrs. and Mrs. German supported his story.

Dead Since Wednesday

State police alerted officials in a statewide alarm to be on the lookout for Smith, who they said likely was driving a Robin - egg blue 1939 Chevrolet belonging to Holton. The license number is KC-9714.

Smith's home is in southeast Michigan. The scene of the killing is 15 miles northwest of Newberry, between Sault Ste. Marie and Marquette in Michigan's Upper Peninsula.

Coroner R. E. Gibson estimated Mrs. Holton and Milton had been dead since Wednesday.

THOSE IN UNIFORM

R. K. Trekas, boatswain's mate second class, USN, son of Mr. and Mrs. Steve Trekas of 806 Delta Ave., Gladstone, Mich., is among the crew members of the landing ship dock USS Rushmore which was recently awarded a Battle Efficiency Award Plaque by Vice Admiral F. G. Fahrion, USN, for outstanding achievement during the past year.

* * *

Robert G. Knutson, chief gunner's mate, USN, of 1301 Wisconsin Ave., Gladstone, returned to Boston last month after extensive training exercises in the Caribbean area aboard the heavy cruiser USS Columbus.

This was the cruiser's second trip to the Caribbean since mid-July when she took part in a six-week midshipman cruise to Panama, Trinidad, and Cuba.

Seeing is just as much an acquired art and skill as dancing or playing the piano, says the Better Vision Institute.

Upper Peninsula Briefs

SAULT STE. MARIE — A jet aircraft, its pilot and observor from Kinross are reported to have crashed somewhere in Colorado about 6 p. m., Wednesday, Kinross AFB officials announced today. The missing men are the pilot, 1st Lt. Jerome J. Culley of Downey, Calif., who made his home in the Sault and observer 2nd Lt. Richard D. Heigunin of Route 2, Odon, Ind., who lived on the airbase.

IRON RIVER — City Attorney Murphy has been authorized by the city commission to institute condemnation proceedings for about an acre of land needed for the joint sewage treatment plant to be constructed by the cities of Stambaugh and Iron River.

MARQUETTE — Plans have been laid for formation of an Elder Citizens Club in Marquette to stimulate recreation and other group activities for the city's citizens." For an entire year the city recreation department and the Marquette Council of Social Agencies studied the possibility of organizing such a group. Then one night this week, a number of representative elderly citizens met with members of the council and recreation department to crystallize plans for the club.

SAULT STE. MARIE—Bucket by bucket, a cargo of oats is being removed from the grounded freighter Sullivan Brothers this morning, as efforts to free it from Vidal Shoals continued. The freighter went aground about 10:00 p m. Wednesday, as it approached the downbound end of the locks. An attempt by the Coast Guard cutter Mackinaw to pull the freighter free was abandoned when it was feared the bottom of the ship would be damaged.

IRON RIVER — William Bonner, 55, Sunset lake, is a patient at the Stambaugh General hospital suffering from the amputation of his left hand above the wrist. He was injured Wednesday afternoon at the Wenos sawmill where the hand was virtually cut off by a saw as he was cutting slabs. Dr. L. E. Irvine, attending physician, said that Bonner's condition is not serious.

Manistique Rotary To Hear Federal Reserve Official

MANISTIQUE—Marvin Peterson, vice-president and statistician of the Federal Reserve Bank of Minneapolis, will speak on the effects of the Federal Reserve system on the economy of the country at a special Rotary Club program Monday night at Denny's Restaurant in Manistique. The Federal Reserve system is marking its 40th anniversary this year.

The meeting will open with a banquet at 6:30 p. m. Members, wives and guests will be present.

The program was arranged by Fred Hahne, program chairman; Otmer Schuster, and R. J. McLaughlin.

Kyes Says U. S. A. Saves By Cutting Off Military Fat

(Continued From Page One)

lems, which were in need of resolution, have been brought to conclusion by the new joint chiefs within the framework of the revised organizational concept.

A change in the Air Force's spare engine system, he said, is saving about 100 million dollars a year and adoption of commercial maintenance practices will save another 23 million.

"Such savings are going into more air power," he said in reporting that Air Force now expects to get 115 wings instead of 110 by 1954 and 120 instead of 115 by 1955

Both the Army and Navy also were credited with large savings, especially through reductions in civilian personnel.

World Conquest Still Major Aim Of Soviet Russia

(Continued From Page One)

speak for him, devoted his time to a documented analysis of Russian internal problems, particularly the Kremlin's current efforts to boost agricultural production and produce more consumer goods. The implication was that the Malenkov government is more largely occupied than its predecessor with internal difficulties.

Churchill, asked by Eisenhower to speak next, said he thought the West must remain alert and strong and not lower its guard. He expressed the view, however, that some basic changes have occurred in Russia since Stalin's death and the new rulers have many internal problems.

Firm Line Essential

Churchill added that the Western Powers should seek every opportunity to develop more contacts with Soviet Premier Georgi Malenkov and other Russian leaders at all levels in order to make the most of what he evidently regards as a still potentially hopeful situation.

Eisenhower took the line in his comments that there has been no change in the basic Russian aim of world conquest despite the changes in Kremlin personalities. He saw the possibility of switches in Soviet tactics but obviously felt a very firm line was necessary in the West's relations with the Russians.

The official spokesman said the question of a top-level meeting with Malenkov was not raised. Churchill has repeatedly said he thought such a session could be productive.

Most native American varieties of cockroach live in fields or woodlands and do little damage.

NOTICE TO MASONVILLE TWP. TAXPAYERS

You can pay your taxes starting DECEMBER 5, 1953 AND EVERY DAY THEREAFTER from 10 A. M. to 5 P. M. at COLE'S GROCERY in Rapid River. Pay evenings, by appointment, at my home 2 miles east of Rapid River on Whitefish Hill.

Wilma E. Cole
Masonville Township Treasurer

STEADY EMPLOYMENT

The Escanaba Civil Service Department announces an examination for the position of

Steam Fireman

Starting Salary $1.47 hr.
Annual increments up to $1.60 hr.
City employees receive paid vacations, sick leave, paid life insurance, paid hospital insurance, pension rights, and other benefits and privileges.

Duties: Operates medium pressure steam boilers and coal handling devices. Work consists of cleaning fires, firing by means of automatic coal handling devices, removing ashes, reading and recording of meters, and gauges, general maintenance of plant and equipment, and occasional repair work.

Number of vacancies 1.
Residence Requirements 1 year in the City of Escanaba.
Last day for filing applications December 15, 1953.
Minimum Qualifications. No experience necessary but completion of the tenth school grade or equivalent desired.

CITY OF ESCANABA

WHERE YOU CAN GET SERVICE!

These firms and institutions are reliable and will serve you well

AUCTIONEER
Complete auction service including real estate Contact:
COL. Wm. DARLAND
Marinette, Wis. Phone 2-4335

PLASTERING
Plain and Ornamental and
Masonry Contracting
Brick, Block & Stone Work
Fireplaces of Distinction
NESS BROS., CONTRACTORS
Escanaba 2487 1613 11th Ave S

24 Hour Ambulance Service
Oxygen Equipped
Call 192
Allo FUNERAL HOME

EXPERT WELL DRILLING
Phone or Write
Fred "Fritz" Rice
Phone 1839-J 1123 S. 10th Ave
Escanaba

SPECIAL
Plastic Wall Tile
45c Per Square Foot
Install It Yourself ... We Furnish The Tools
Kenneth Christiansen
Phone 3138 312 N. 12th St.

Get The Highest Market Prices for your Livestock
Packing House and Feeder Buyers
Bonded and Licensed
CLOVERLAND LIVESTOCK AUCTION, Inc.
Wednesdays Only—Phone 3102
Other Days—Phone 2675
Sales Wednesday at 2:30

Star ★ Printing
Commercial & Social Printing
Phone 1005 115 S. 13th St.
Escanaba, Michigan

BULLDOZING
New 12-Ton Caterpillar Bulldozer
We Specialize In:
ROAD BUILDING—LAND CLEARING
EXCAVATING
Any Size Job Anywhere!
Carl Mosier
Phone Rapid River 3558

Bottled Gas Service
Call or Write
DeCock Bottled Gas and Appliance Co.
923 Stephenson Ave. Phone 310

CALL
George's Radio Shop
George Kornetzke, Prop.
for
RELIABLE RADIO SERVICE
705 South 15th Telephone 705

WELL DRILLING
Write or Phone 2668
Chester "Chet" Rice
Formerly Tom Rice & Son
2403 Ludington St. — Escanaba
Third generaltion of Well Drilling Experts
Also Trench Digging any size job!

NESS GLASS CO., INC.
1628 LUDINGTON
TEL. 3155
Xmas mirrors

Len Harvey George Williams
H. & W. ELECTRIC CO.
Electric Motors for All Industry
New and Reconditioned Motors
1815 Third Ave N.
Across from C. & N W Depot
Phone 514W Escanaba, Mich.

For Well Drilling Write
Orton Degeneffe
619 S. 18th St., Escanaba
Phone 1034
23 Years Experience
All work guaranteed

Our Boarding House with Major Hoople

Penney's 1018 Ludington St., Escanaba, Mich.

HEY KIDDIES,

Santa Claus will be at Penney's again all next week.

He will be here every afternoon, next week, from 2:30 to 4:30 P. M.

Be sure to come in and see him.

Penney's 1018 Ludington St., Escanaba, Mich.

Boots and Her Buddies By Edgar Martin

Chris Welkin, Planeteer By Russ Winterbotham

The Story Of Martha Wayne By Wilson Scruggs

Escanaba Teenagers Present Their Views On Issue Of 'Going Steady'

By JOAN DE SHAMBO

"Shcool days, school days,
Good old golden rule days,
Reading, 'n riting, 'n rithmetic,
Taught to the tune of the hickory stick.
You were my barefoot bashful beau,
I was your girl in calico,
I wrote on your slate, I love you so,
When we were a couple of kids."

Generations change, styles change, methods change, the barefoot beau is now shöd in white bucks or navy suedes, and instead of calico, the gals are wearing orlon skirts and sweaters, but one thing never changes—that is high school students madly in love.

In dating, there are several different stages: one, supervised groups in which there is a pairing off; two, cliquelike gang groups of both boys and girls; three, coke dates or the "being walked home from school" stage; four, going together, a boy and girl showing preference for each other over a period of time; five, groups of several couples going places together, and six, going steady (status as a couple taking precedence over everything).

Of these stages, going steady is one of the most controversial topics about teenagers today. In one family, three or four different opinions on going steady may be harbored.

In interviews with high school students of both Escanaba Senior High School and St. Joseph High School, many well founded opinions pro and con to the subject were given. Of course, some of these opinions have been changed by individuals whose status in the dating field has altered recently.

Times Have Changed

Going steady in these days of 1953 does not have the same implications as when the present day parents of teenagers were in high school. Then steady dating was a sure indication of a forthcoming formal announcement of an engagement, but times have changed. The present generation, at least in Escanaba, thinks of going steady as a general term for phenomenon that has really no more to do with diamond rings and such than holding hands has to do with a silver wedding anniversary.

As a group of high school students emphatically stated while sipping cokes at one of their favorite hangouts, "Going steady is an expression which has no serious meaning attached, as far as high school kids go. It's just a matter of going places with someone you think is tops at the present moment. Also it is very convenient when it comes to lack of funds—a fellow can just go over to his girl's house and watch TV."

The going steady state is temporary, casual, unofficial and has no vows or pledges accompanying it. It is simply a non-serious way for a boy and girl to enjoy themselves, only more substantially and more deeply.

Exciting Experience

When a fellow and a girl have so much fun dating once a month, that as one boy said, "We can have twice as much fun dating twice as often."

Of course, going steady merely because it's the thing to do is like going swimming in mid-winter because a person ran across a bathing suit. The time to go swimming is when it's warm and sunny. The time to go steady is when the fellow or girl that a person has in mind will make everything seem sunny, at least for a couple of months. Teenagers should only go steady with someone who interests them a whole lot, someone who a guy or gal really wants to know—or the experience of going steady can be a total flop!

One of the deciding factors about going steady is that in this day and age teenagers don't have to make any elaborate arrangements to carry it off—there is nothing formal about it. It just happens, almost accidentally, as one girl described it. She said that a fellow or girl simply discover one evening that they aren't going out with other boys and girls much any more. It's casual, completely casual.

Sense Of Achievement

There are more important reasons for going steady than just the fun of it. Teenagers enjoy it because they have a partner for all activities. It enables them to learn about the other person fully (find out, for sure, what they like or don't like about one another). It gives them a "sense of achievement" and it is a more illuminating, more fulfilling and less shallow experience than not going steady.

For these reasons and many others, some parents are beginning to look at the whole thing in a new light. They see it as a fine and wholesome thing. But many parents still object to their offspring going steady. When they put a damper on their teenager's current infatuation and refuse their son or daughter to date this heart interest, they offer their children "forbidden fruit." This makes them only see that person as twice as desirable, a group of high school students stated.

If parents would not object to going steady, their teenagers would be able to find out for themselves what a dope—first class or really sound person the subject of their infatuation is. Quite a few parents still say with best interests in the world, "Go steady? I never heard of such nonsense, just keep going out with a lot of boys." This keeps many youths avoiding the you-and-me arrangement.

Reasons Against

The teenagers feel that going steady gives them a sound comparative basis in which to evaluate the people that they will meet later on. They have the opinion that the best way to learn that the stamp for an ordinary letter is different than it is for a Special Delivery.

There also are reasons against going steady. It lessens opportunity for exploring the field. It limits the scope of the teenagers' self-understanding because they respond differently to different people, and it may create the uncomfortable problem of one taking the other too seriously.

Since many good things come to an end, there is a definite problem in breaking off with a steady. Several different teenagers presented their methods.

"Love 'Em and Leave 'Em"

One fellow prefers the "love 'em-and-leave 'em" method, whereby hurts are inflicted on both the jilted girl and on himself. A senior girl liked the "agonizing discussion" way, where hopes rise and fall sometimes for months, lending a dull, long ache instead of a quick sharp pain. Most of the fellows and girls felt the "easing off" method the best, where both parties know what is happening and adjust to the situation before the bond is severed.

When a fellow and girl have been going steady for several months and they begin to tire of each other, but feel they must see each other rather than sit at home by the fire, the arguments begin. As one little blond stated, when the fighting starts, the fun is going. Both the fellow and girl should sit up and look around for new horizons, especially when that new horizon is the president of the student council or the curly haired cheerleader who puts the basketball team on its feet.

If one of the two involved gets hurt in the process of breaking up, he or she should quickly find another dancing partner when the band stops playing the sweetest music this side of heaven. It will chase away the blues, and the fellow or girl may be surprised at the outcome was what the most of the teenagers interviewed volunteered.

Survey In School Class

During the classes of sociology at Escanaba Senior High School, a survey of the senior students taking sociology, numbering 96, was taken. This survey, although not accurate and deciding, gives a rough estimate on dating and going steady. Through this survey, it was found that 11 of the girls go steady while 14 of the boys also have that status. Others of the class were found to have 21 girls having ordinary dates and 33 boys having ordinary dates. Two senior girls and four senior boys had never dated yet. The factor attributing to more senior boys than girls going steady is the popular trend for older boys to date younger girls, senior boys thrilling junior and sophomore girls.

Frank opinions of a few high school students are:

"Going steady is nice when you want a date, otherwise it holds you down too much."

"I like it, always someplace to go."

"I don't like it, a guy always has to go out with his girl. He never has time for the boys anymore."

"It has its advantages, but when a nice looking girl comes along who you would especially like to meet you can't take her out because your steady would get mad. Incidentally, I go steady."

"Wouldn't want to go steady and be with the same boy all the time. I like a variety."

"I'm a woman hater."

"Going steady is fine after high school graduation, then you know what you're looking for."

"It's wonderful to be going steady with someone you like."

"Going steady is good date insurance."

"You get in a rut when you go steady and it's always hard to break up."

There are many, many more opinions on going steady, but whether they prefer going steady or free lancing, the majority of teenagers feel that if a fellow likes a girl well enough, vice-versa, he wants to escort her around. He naturally is curious to find what kind of human being she is underneath the pretty lipstick and pincurls. How she feels about world situations? And her folks? And God? And life, in generel? If they don't see this guy or gal how can they find out what makes that person tick?

The principal center of pineapple culture used to be the Bahama Islands, but the Hawaiian Islands **are now the principal producer.**

Going Steady? Good or Bad?

Sale Of Yule Trees Is Interesting Business

By JAMES R. LOWELL

In spite of the fact that the harvest and sale of Christmas trees is a cold business proposition involving plenty of headaches, R. T. Jurmu, 1601 Lakeshore Drive, is sentimental toward it.

"I've handled trees ever since I was a kid and when you've spent two or three months of every year handling something associated with Christmas—dealing with people all pepped up over the coming holidays . . . . kids coming to look on and older folks standing around sniffing at the spruce . . . . well, you just catch some of the feeling that goes with Christmas yourself."

His First Load To Chicago

Living in the vicinity of Nadeau at that time, he got the idea of selling them in a big city market from one of his neighbors. He cut most of the trees himself and hired a man to haul them to Chicago. The haulage, $35, was the biggest item of expense. The "trees sold like hot cakes" and little time was wasted in disposing of them.

For several successive years Jurmu sold trees in big city markets with gratifying success. The scope of his business increased, necessitating the hiring of more cutters and the engagement of more tree salesmen.

Some years, he said, business was unbelievably good. "I've seen the day when people would snap up anything we had to offer," he said. "They'd buy even butts of trees with a few limbs still hanging on and were glad to get them."

Then, he added a bit thoughtfully, those lush days were all done for. The market became glutted. People who had trees on their property came with truckloads. Then everybody tried to undersell everybody else and before long trees couldn't even be given away.

But on the average, he readily admits, that he has done well.

He maintains no local market, explaining that there are too many people having a few trees to sell to make it worth while. His largest market is in Chicago, but he also maintains sizeable yards in other Illinois cities—notably Peoria. Customers have come to know him and watch for him each year. His market, for that reason, is well established.

Another stabilizer in the market is the sale of greens—most of which go into the manufacture of evergreen blankets now much used in cemeteries. Trimmings that were a total loss in past years, are now turned into profit. Several loads of 10 tons each have been shipped from here since the tree harvest began.

Employs 25 Men

This year Jurmu has employed a crew of 25 men cutting trees. Most of the operations have been near Newberry, but other areas have added to the supply—particularly a large stand of spruce near Hardwood, in Dickinson county and another north of Cedar River in Menominee county.

Activities were somewhat sporadic during November because of the hunting season. Tree harvesters went about their work clad in bright red clothing, but that didn't prevent the bullets from flying too close for comfort in the brushlands. But weather conditions have been ideal and the cut, about over, will likely exceed that of **last year.**

The public is not particularly choosey in the matter of selection, says the tree man. A nicely limbed and shaped tree is about all the average buyer looks for. But this attitude is not as simple as it seems. Buyers will spend hours comparing this tree with that and in the end go back to the one that first took their fancy. Then too, some people prefer one that is heavy with greenery while others prefer trees more lacey and capable of showing the ornaments to best advantage.

Sizes Vary Greatly

Buyers are not much concerned with the species of trees, he said, although when he is asked which kind "smells the nicest," he shows them balsam trees. Swamp spruce, he says, are the most inclined to be thickly limbed but more yellow than upland spruce. A variety termed by woodsmen as shellbark has short needles somewhat similar to hemlock and is delicately limbed. Another variety known as "Cat Spruce," has long needles similar to those of a jackpine, the needles even appearing on the trunk down to the rough bark.

Sizes vary, with the smallest being about 30 inches high. The height most in demand for homes is six feet. Trees for churches and public buildings vary from 8 to 18 feet. Larger than that must be secured through special orders. Occasionally there is an order for trees over 25 feet in height, but these are hard to handle and the expense involved in getting them to the purchaser makes such effort discouraging.

Trees To Mexico

This year's shipment of trees to Mexico was the local man's first attempt to supply a market he could not reach by truck. He says it is just an experiment and he is trying it out to see how it pays off. It has its disadvantages in that it is a "fussy" market. Trees have to conform to specified sizes and shapes and every tree must be given an eagle-eyed inspection by some government agent. The trees are perishable, must be under refrigeration for better than 3,000 miles of the journey and sold immediately upon delivery.

"A few years ago," he said, "I had a notion to send a batch of trees to Hawaii. I was told that the market was very good there," he said. "Then I read in the paper about what happened to one boatload sent out from Seattle. There were Christmas trees washed ashore up and down the west coast for hundreds of miles. So I figured I'd better stick to the home market."

He says he gets a "big kick" out of the way people confide to him about the part Christmas trees play in their homes. Most people, it seems, save their ornaments from year to year. They like to live again the old scenes that those ornaments recall. Sometimes the menfolks, seemingly a bit ashamed of their sentiment tell him, "This isn't my idea, you understand. It's just a lot of fuss and bother . . . and when the needles start to drop it makes a hell of a mess, etc., etc. But the Missus would raise a row if I didn't bring one home. She's like a kid that way . . ." But those same men are the worst "fuss-buttons" when it comes to picking out a tree.

He recalls that one man confided that he had a candy ornament that was more than sixty years old. It was in the form of a miniature hobby horse. The colored sugar that formed the outline long ago had all but dissappeared, the man told him, and he added, "I keep it because my mother loved it. She loved it because there were two tiny teeth marks on it . . . Those teeth marks are mine."

Mrs. Zerbel's Stairway Hooked Rug Is Masterpiece Of Patient Craftsmanship

A touch of inspiration from McCall's magazine, a great deal of imagination and much creative ability by Mrs. Clarence Zerbel were the chief ingredients in the making of a very unusual hooked rug.

This hooked rug, covering all 15 steps and 14 risers of the stairway in the Zerbel home, 920 S. 13th St., portrays scenes depicting the 12 months of the year, two extra season scenes and also presents the flowers symbolizing each month.

Connected to each other by a climbing ivy vine, the flowers rise on each side of the scenes, which are hooked on the riser part of the stairs. Bright multicolored stripes make up the step section of the carpet.

Iceboat On the Bay

Throughout the making of the rug, Mrs. Zerbel attempted to tie in family outings with the various scenes. Many of the scenes are familiar Upper Peninsula and Delta County landscapes which made a lasting impression on Mrs. Zerbel.

Skating on Little Bay de Noc is the January theme of the rug. The scene, picturing three brilliantly clad ice skaters in the foreground, shows an iceboat and the Stonington Peninsula in the background. Light blue and gray are the predominating colors in this picture with a little red and dark blue applied here and there. Alongside of the scene is the red carnation, flower of the month.

Another winter picture, February, illustrates skiing. This scene, although not any particular place, could be any of the many ski hills in the Upper Peninsula. It portrays several skiers flying down the ski hill with the ski lodge, warm and cozy, off to one side nestled in the hills. A cloudy sky, predominately set in yellow complements the flower of the month, yellow primrose, which is shown alongside.

Lighthouse Portrayed

A scene familiar to all Escanabans and most Delta County people is the subject of the month of March. The picture presents the lighthouse at Sand Point, the buoy, an ore boat lazily threading its way into the harbor, the ore docks and the municipal dock. Also, a little of the Stonington Peninsula is shown in the background. Deep tones of maroon, brown and aqua are blended expertly into this scene, accompanied by the March flower, the violet.

April, hooked in greens and yellows, depicts a spot between Escanaba and Ford River where the trees make a beautiful arch over the road. Mrs. Zerbel very efficiently gives the feeling of depth which accompanies this scene. The yellow daisy rises along the side of the April picture.

Bringing a smile to everyone who sees it is the May scene. It portrays a little boy, probably playing hookey from school, sitting on a log on the river bank with his homemade fishing pole. Across the river is a small white cottage with a white picket fence and an orchard of apple trees laden with their pink blossoms. Lily of the valley is the flower of May.

Red roses for the month of June were artistically hooked by Mrs. Zerbel. The June scene shows a rose arbor surrounded by a garden of hollyhocks with several red maple trees and a small pool in the foreground. This scene is chiefly composed of pastel shades.

Red Buck Camp

Considering that Mr. Zerbel is a very active member in the Boy Scout organization, it is only proper that the July scene depict "Red Buck", Boy Scout camp near Munising. Camping life is well typified in this scene by the canoes on the lake, the tents, a few white birches and the many pine trees. One of the features of Red Buck, the totem pole situated near the amphitheater, is cleverly shown in the scene. Mrs. Zerbel hooked the different symbols of the pole, burned out stump, red jack, the shield (patriotic) and the fourth symbol depicts Mrs. Zerbel, definitely tying in a family connection. The orange poppy symbolizes July.

Mrs. Zerbel and stairway rug

A well-remembered experience is portrayed in an extra scene. This scene represents a Fourth of July when the Zerbels and another family were canoeing on South Manistique Lake. Before they realized it a storm had arisen and it was quite a struggle to cross the lake without upsetting the two canoes. The picture shows two canoes crossing the lake with the background of a spectacular sunset, for which the lake is famed. Mrs. Zerbel used a pine cone to symbolize the scene.

Presbytery Point

Presbytery Point at Michigamme is the subject used for the August portrait. It shows the time of day when vesper services are being held, just as the sun is fading through the birches and pines. The altar and the logs which are used for seats are dimly shown in the fading sunlight. Blues, greens and pinks predominate in this picture with the pink water lily, the August flower.

September always brings to mind the little red schoolhouse, and since Mrs. Zerbel formerly was a school teacher and Mr. Zerbel is a school principal, what could be more appropriate? Besides the country school house with its bell, also parts of the picture are a winding river covered by a stone bridge with all the trees decked out in their fall colors of red, bronze and yellow. Also in the fall colors are the asters, flowers of September.

A blaze of fall colors, deep gold mostly, depicts the October scene. It pictures ducks floating in a pond alongside of an orchard of apple trees, laden with their heavy fruit. Many of the apples have already fallen to the ground. The October flower is the goldenrod.

Christmas Scene

Wild life is brought into one of the scenes featuring U. P. landscapes. The November scene features a buck drinking at a natural beach, at the edge of the lake. Birch trees, a favorite of Mrs. Zerbel's, and evergreens form the background. Deep fall colors of bronze, green and blue-green are used to portray this scene, symbolized by chrysanthemums.

The most joyous month of the year, December, portrays a Christmas scene. It shows the country church with its white spire, all lit up for Christmas eve, illuminating the fir trees along the sides of the road. The moonlit sky also shines on the fields bounded by snow fences. The red poinsettia depicts the month of December.

The last scene, which is an extra one, displays Tahquemenon Falls in its glory. This scene portrays the rocks, river banks and the sprays of water from the force of the falling water. It is a scene of splendor done in white and purple. To finish the climbing vine, Mrs. Zerbel used red winter berries as the flowers tying in with this scene, which was taken from a postcard and memory.

A Friendship Rug

The whole background, covering the sides of each scene is done in gray with flecks of green, red and yellow wool. In completing this rug Mrs. Zerbel had to buy only one skein of yarn, green, which was used in most scenes and the climbing vine. Most of the wool for the rug was taken from odds and ends of Mrs. Zerbel's while friends donated some of the wool, making it a friendship rug.

There were no patterns for Mrs. Zerbel to go by, only her idea of what she wanted. Sometimes she sketched the scene on a piece of burlap, which is the background of the hooked rug, and sometimes she did not.

"It was fun to create my own designs," Mrs. Zerbel said. "I'm no artist though; this is just a hobby." (It takes a great deal of artistic ability to create such a hooked rug.)

Mrs. Zerbel began the rug two years ago, but did most of the work this past year. It takes approximately 20 hours to complete one step and one riser, not counting the cutting of the material or the ripping out and re-arranging. All of the rug was done in Mrs. Zerbel's spare moments, and she worked on the rug not more than an hour or so at a time, because the work is very tiring.

"It was just as much a pleasure making this rug as doing mathematics," Mrs. Zerbel, an expert mathematician, stated.

Camera Reporter

By RALPH WILTSE

Should Escanba add fluorine to its drinking water?

Mrs. E. J. Noon, housewife, 700 Bay St.: "I would say definitely yes, provided it doesn't do any harm to anybody. I read the article that Clint Dunathan wrote on the possibility of its being injurious to the aged and to people in poor physical condition. It made me a little dubious, even though it would help the teeth."

Fred M. Swanson, retired boilermaker, 1509 2nd Ave. S.: "I don't think it should. What I have read about it, I don't think it's very good for elderly people. Of course some people say that it's good for children. The dental profession of course should know. Some cities have and some don't.

Mrs. Kermit Bender, saleslady, Escanaba Rte. 1: "Sure. I read that article in the paper by Dr. Johnson and I think he knows what it's about. As far as children's teeth go it prevents cavities to a certain extent. And it's supposed to be not injurious to health. I think it's a wonderful thing if they can keep children's teeth from becoming bad."

R. W. Plutchak, motor coach operator, 819 Ludington St.: "Yes. Because I think it aids the teeth and has proved healthful in all other towns that have it. I don't think it would cause any harmful disease. I'm not a doctor, but if larger cities can do it I don't see why Escanaba can't."

MANISTIQUE

Germfask School Debt Is $4,000

Germfask township school district is indebted for approximately $4,000 for repairs to the 45-year-old school building and textbooks, Neil McEachern, president of the township school board, said today.

The 250 voters in the school district will go to the polls Dec. 14 to decide in a special election whether or not five mills should be levied on the township's assessed valuation of $360,750, to provide additional revenue to meet school expenses.

The tax millage increase, McEachern said, would increase school funds by $3200, and extra help will be obtained from the state if possible.

Over 100 Students

The greater part of the schools debt consists of $1,000 for re-roofing the school; $1,400 for installing a new boiler and furnace and enclosing it with cement blocks; and an $1800 bill for books.

The debt has been accumulating during the past three years, McEachern stated. Some of the added costs of the school also are due to slight enrollment increases, the board president added.

Germfask township has over 100 students in its one school, and employs a staff of five teachers and operates three buses. Teachers have an average of 28 to 29 students each, except in kindergarten, where one teacher has 36 to 38 students.

One School Sold

The township sends 27 students to Manistique High School, and operates its own school for grades K-8.

The township, which has the lowest valuation in the county, has been assessing 15 mills, of which 10 is for the county and five for schools.

Some additional revenue was obtained, McEachern noted, when the south school building was sold for $400.

The Germfask school board is comprised of McEachern, Vern Lloyd, secretary; Walter Burns, treasurer; and Mrs. Oral Lawrence and Mrs. Ole Hartman, trustees.

Most Over 15 Mills

Hiawatha and Germfask townships are the only political units, in the county assessing 15 mills. All other townships and the City of Manistique assess greater amounts, ranging from 18 to 20 mills per thousand of valuation.

Doyle township levies an additional five mills for a school sinking fund. Inwood township levies 3.5 mills for school debt service, Mueller township levies 1.5 mills for school lunches, Seney township levies an additional five mills for schools, and Thompson township levies three mills, in addition to the regular 15 mills, for school operating expenses. The city of Manistique levies an added 3.8 mills for school construction and repair.

Last month, Manistique township in a special election voted to increase its millage five mills for five years for a school sinking fund.

Obituary

CHARLES KEPLER

Funeral services for Charles Kepler, who passed away Tuesday, were held at 2 p. m., Thursday from Kefauver and Jackson Funeral Home with the Rev. Edgar Smith, pastor of the First Methodist Church, officiating.

Pallbearers were Reuben Byers, Gene Hyland, Roy Anderson, Vern Smith, Ernest Smith and Earl Cox.

Burial took place in Fairview cemetery.

JOHN W. MIDDAUGH

Funeral services for John W. Middaugh of Cooks, who died Dec. 1 in Schoolcraft Memorial Hospital, were held at 2 p. m., Friday from Messier-Broullire funeral home with the Rev. Gerald Bowen, pastor of the Cooks Congregational church, officiating.

During services Mrs. Gerald Bowen sang "Beautiful Isle of Somewhere" and "Jesus, Savior, Pilot Me." She played her own accompaniment.

Full military honors were paid the veteran of the Spanish American War, with Lionel Mercier as military chaplain.

Pallbearers were John Larson, Earl Malloch Sr., John Kelly, John Nessman, Henry Weber and Clarence Janes.

Serving on the firing squad were Sgt. Ross Klakstadt, Sgt. Lloyd Carrothers, Cpl. Wayne Wolfe and Cpl. John Schnurer. M-Sgt. Ed Leonard of the National Guard was in charge.

The flag was folded by William Blowers of the American Legion and Ed Leonard of the National Guard. DAV color bearers were Milton Bunker and Carl Lindh, and VFW color bearers were Archie Carpenter and Albert Ackerman. Raymond Roussing was bugler.

Burial was in Fairview cemetery.

Elks Memorial Services Scheduled Here Sunday

Russell Watson of Manistique will deliver the memorial address here Sunday afternoon when members of Elks Lodge No. 632 pay tribute to deceased lodge members.

George E. Morton and Sven Johnson, who died during the past year, will be honored at the annual services, traditionally held the first Sunday in December.

Exemplification will be by officers of the Manistique Elks Lodge with Fred H. Hahne, exalted ruler, in charge.

The service begins at 3 p. m., and the public is invited. A special invitation has been extended to relatives of all deceased members of the lodge here.

The roster of deceased members who will be paid tribute Sunday includes 92 in addition to Morton and Johnson.

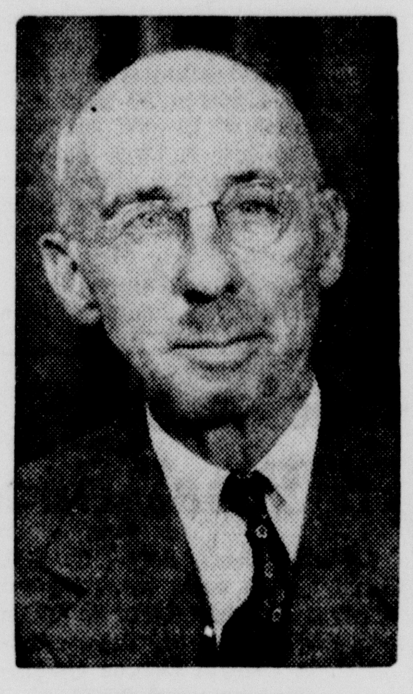

RUSSELL WATSON

Jury Finds Man Guilty On Speed Charge Here Friday

A jury of six Friday found Antone J. Weber, 22, of 237 Lake St., guilty of speeding and exonerated him from a charge of disorderly conduct.

Weber was arrested by Manistique City Police and arraigned Nov. 27, at which time he had pleaded not guilty to charge of speeding and disorderly conduct.

Justice V. P. Deemer set fine at $25 and assessed court costs of $5, which Weber paid.

Serving on the jury were Edward H. Jewell, Carl Graves, Don McLean, Peter Bablandelis, Fred Williams and E. R. Monroe.

Atty. William Hood presented the case for city police and Weber was accompanied to court by his parents, Mr. and Mrs. John Weber.

30-Day Sentence Given Motorist Lacking License

William Anthony, 71, of Manistique, entered a plea of guilty to a charge of driving with a revoked operator's license, when arraigned Friday in justice court, and was sentenced to serve 30 days in the county jail.

Anthony was arrested Thursday by Michigan State Police following an accident on Chippewa Ave., in which Albert Kokesh, 30, of Manistique, received minor chest and knee injuries.

Police report Anthony came off Chippewa Ave., on the wrong side of the street, and hit the Kokesh car 100 feet south of the intersection with Deer St. The left front of both cars was damaged.

Alternative in the sentence imposed by Justice V. P. Deemer was $50 fine and $5 court costs. Anthony's license had been revoked a year ago following conviction for drunk driving.

Mental Health Movies Shown At PTA Meeting

The regular meeting of the Lincoln-Riverside PTA was held Wednesday evening in the Lincoln School gym.

During the business meeting Mrs. Eldon Norton was chosen chairman of a committee to obtain Christmas trees for both schools.

It was also decided at this meeting that for every father attending PTA meetings two points will be awarded the rooms they represent.

During the program a movie "The Family Circle" was shown and Wallace Watts of the Mental Health Department in Lansing spoke on child care.

Lunch was served later by the hostesses, mothers of children in Mrs. Guidebeck's room. Those in charge were Mrs. Chancey Hinkson, Mrs. George Chartier, Mrs. Eldon Norton, Mrs. William Bauman and Mrs. Steve Sellings.

Gerald Popour, FN, has returned to the U.S.S. Nightingale at Charleston, S. C., following a 15-day leave spent with his parents, Mr. and Mrs. Hector Popour, 342 Schoolcraft Ave.

Complete Dinners
or
a la Carte Dinners
Week Days—6 p. m., to Midnight
Sundays—2 p. m., to Midnight
"Properly-Aged"
Steaks & Chops
Sea Foods Chicken
ARROWHEAD INN
Indian Lake
Manistique, Mich.
Phone 604 F1

Stolen Car Halted Here

A Marquette youth and two teen-age girls from Flint were apprehended in a stolen car here Friday night by State Police of the Manistique Post in cooperation with city police.

Manistique police were alerted when Morris Baker of Naubinway reported to Newberry state police that the trio had purchased $3 worth of gasoline at his station and drove away without paying.

The youth is Fred Gerlach Jr., 18, of Marquette. Both he and the teen-age girls were placed in Schoolcraft county jail Friday and will probably be remanded to Flint authorities.

According to state police, Gerlach was to appear in Flint Thursday in municipal court, and has a previous record of arrests for breaking and entering and auto theft. He was under bond for appearance on a charge of statutory rape, police said.

The youths, police report, stole a 1951 coupe in Flint, and drove to Fort Wayne, Ind. They stayed in a hotel there for better than a day, after the car stolen in Flint developed mechanical trouble. They then stole a 1952 coach and were enroute to Marquette when apprehended here. Police said they also bought gas and failed to pay in Birch Run, Mich.

State police here radioed city police to assist in apprehending the three, and city police stood guard at the Arbutus and Maple intersection while a state police car followed the stolen car here.

The youths were stopped and arrested in front of the state police post. They offered no resistance, police said.

City Briefs

Mr. and Mrs. Donald Anthony, S. Cedar St., are the parents of a daughter, Danon Deniece, born Dec. 1 at Schoolcraft Memorial Hospital. She weighed 7 pounds, 5½ ounces.

Mrs. Peter Highland, Chippewa Ave., is a patient at Schoolcraft Memorial Hospital with a broken leg.

A son, Charles Omer, weighing 7 pounds, 13 ounces, was born Dec. 2 to Mr. and Mrs. Charles Rusiecki, Delta Ave., at Schoolcraft Memorial Hospital.

Mrs. Anna Ferrick, Cedar St., has been admitted as a patient at Cloverland Lodge.

David Allan is the name of the infant son born Dec. 2 to Mr. and Mrs. Donald LaBrasseur, 429 Delta Ave., at Schoolcraft Memorial Hospital. The infant weighed 8 pounds, 4½ ounces.

Mike Koski, a patient at the Cloverland Lodge is seriously ill.

Mr. and Mrs. William Hoig, of curtis, are the parents of a son born Dec. 3 at Schoolcraft Memorial Hospital. The infant weighed 9 pounds, 1 ounce, and has been named William James Jr.

Miss Lydia Abram, of Chicago, has arrived to visit with her father, Mike Abram, a patient at Cloverland Lodge, and with other relatives and friends.

A daughter, weighing 7 pounds, 5 ounces, was born Dec. 3 to Mr. and Mrs. William Phill, of Fayette, at Schoolcraft Memorial Hospital. The infant has been named Barbara Kaye.

Mr. and Mrs. Kenneth Moburg, 622 Michigan Ave., are the parents of a daughter, Donna Louise, weighing 8 pounds, 15¼ ounces, born Dec. 3 at Schoolcraft Memorial Hospital.

Mr. and Mrs. William LaFreniere, of Ithaca, were recent guests of her of Mr. LaFreniere's parents, Mr. and Mrs. William LaFreniere, E. Elk St.

Marilyn Gayle is the name given to the infant daughter, born Dec. 3 to Mr. and Mrs. Isaac Pawley, Rte. 1, at Schoolcraft Memorial Hospital. The infant weighed 8 pounds, 10 ounces.

Ted Curley, who is employed with the State Highway Dept., returned to Ann Arbor Sunday after spending Thanksgiving here with his parents, Mr. and Mrs. R. D. Curley, Oak St. He was accompanied on his return by Donald Larson and Robert Nelson, students at the University of Michigan.

Briefly Told

Accordion Band — The Accordion Band will practice Sunday at 3:30 p. m., at the home of Mrs. G. Leslie Bouschor, 415 Walnut St.

Past Matrons — The Past Matrons Club will meet at 8:30 p. m., Monday at the home of Mrs. Elwood Taylor, 321 Lake St.

Family Night—The First Methodist Church will hold a family night pot luck supper Sunday evening at 6 in the church. Movies will be shown.

Is Fined — William H. Parker of Vicksburg, Mich., paid a fine of $10 in justice court here Friday on a charge of improper overtaking and passing.

Goodwill Club—Officers will be elected by the Goodwill Club at a meeting scheduled at 8 p. m., Tuesday, Dec. 8, at the clubrooms. Hostesses will be Mrs. Roy Briggs and Mrs. Israel Cody.

Extension Club — The Kraft Extension Club will hold its annual Christmas party Tuesday evening at the home of Mrs. Arthur Allen, 521 Delta Ave. All new and old members are invited to attend.

Gold Star Mothers — Gold Star Mothers will meet at the home of Mrs. Henry Duquette, 232 Schoolcraft Ave., Tuesday evening at 8 p. m. Election of officers will be held and a good attendance is desired.

Card Party— The Women's Catholic Order of Foresters will hold a card party Sunday beginning at 8 p. m., in the basement of St. Francis de Sales school. Cribbage, bridge, 500 and canasta will be played. Lunch will be served. The public is invited.

Pays Fine—Joseph J. Zimmermann of Roche Perce, Sask., Can., was ordered to pay fine and restitution totaling $10 in Manistique Justice court Friday. He was arrested by city police Thursday afternoon when a truck he was driving downed a stop sign on Chippewa Ave. Police report he turned a haulaway truck too short in making a right turn.

STAMNESS
Optometrist
Manistique, Michigan

Be sure your clothes are fresh and clean for the joyous season ahead.

Get an early start on holiday preparations by bringing your cleaning in now.

Then last minute rush hours will be less hectic for you, because your clothing worries will be out of the way.

Manistique Cleaners and Dyers
Phone 530 — 211 Oak St.

Church Services

St. Francis de Sales —Sundays: 6 a. m. mass in the School Chapel, 8, 10 and 11:30 masses in the Oak Theater. Daily: Mass at 8 in the School Chapel. Confessions before mass. Confessions on Saturdays in the School Chapel at 4 and 7 p. m. Sorrowful Mother Novena Fridays in the chapel. Holy Day masses: 6 a. m. in School Chapel; 8 and 11:30 a. m. in Oak Theatre. —F. M. Scheringer, pastor, George Pernaski, assistant pastor.

First Baptist—Sunday school at 9:45 a. m. Worship service 11 a. m. Sermon: "For the Master's Use." Baptist Youth Fellowship at 6:30 p. m. Gospel Service at 7:30 p. m. Sermon: "Ye Servants of God." Monday: 7:30 p. m. Work night. Tuesday: 8 p. m. Farther Lights Society. Wednesday: 7:30 Prayer meeting. Thursday: 7:15 p. m. Choir practice.—A. Barton Brown, pastor.

First Methodist—Sunday school 9:45 a. m. Worship service 11 a. m. Sermon: "The Bible—God's Way For Us." Family night pot luck supper 6 p. m. Sunday in the church. Prayer Circle 7:30 p. m. Tuesday. Choir practice 7 p. m. Saturday. —Edgar M. Smith, pastor.

Church of the Redeemer, Presbyterian—Church school at 9 a. m. Worship service 11 a. m. Sermon: "For the Master's Use." Rev. A. Barton Brown, speaker. Wednesday: Intermediate Westminster Fellowship 7 p. m. Mixed Chorus 7:30 p. m. Girls Choir 8 p. m.

Zion Lutheran—Sunday school at Thompson at 9 a. m. Church Sunday school at 9:15 a. m. Worship service 10:30 a. m. Tuesday: Trustee meeting 7 p. m. Choir practice 7:30 p. m. Deacon's meeting 7:30 p. m. Wednesday: Women's Missionary Christmas party at 8 p. m. Thursday: Bethany's Santa Lucia Christmas festival at 8 p. m. — George Olson, Curate.

St. Alban's Episcopal —Sunday school, 9:30 a. m. Morning prayer and sermon at 11 a. m.

Free Methodist—Sunday school 10 a. m. Worship Service 11 a. m. Evening service 7:30 p. m. Matie Benson will be in charge of all services. Mid-week prayer meeting Wednesday at 7:30 p. m.—Robert Sickmiller, pastor.

Bethel Baptist —Sunday School at 9:30 a. m. Worship service at 10:30 a. m. with Carlton Hollister in charge. BYF meeting at 6:30 p. m. Pre service prayer meeting 7:15 p. m. Evening service at 7:30 p. m. with Baptism and the Lord's Supper with Rev. V. E. Anderson in charge. Wednesday at 7:30 evening service. 8:30 Choir practice. Thursday: 7:30 p. m. couples Fellowship Christmas party.

Bargains you want on Classified Page

Hans Hansen Dies Suddenly

Hans G. Hansen, 67, of Indian Lake, prominent Manistique summer resident since 1926, died suddenly Friday in his sleep.

Hansen, president of the Yunker-Hansen Chevrolet Co., Inc., of Milwaukee, until his retirement in 1939, was born Sept. 11, 1886 in Horten, Norway. He came to the United States in 1901 and settled in Milwaukee.

Since 1926 he has been spending his summers here, and since 1939 he has made his home here and in Donna, Tex.

He leaves his wife, the former Miss Katinka Olsen, whom he married at Milwaukee June 24, 1911; two daughters, Mrs. Kenneth (Margaret) Olson of Milwaukee and Mrs. Robert (Janet) Orr of Manistique; two sisters, Miss Dagny Hansen of Boston, Mass., and Mrs. Sten Pedersen of Horten, Norway, and seven grandchildren.

Funeral services will be held at 2 p. m., Monday from Messier-Broullire Funeral Home with the Rev. A. Barton Brown, pastor of the First Baptist Church, officiating. Burial will be in Fairview cemetery here.

Friends may call at the funeral home beginning at noon Sunday.

Briefly Told

Extension Club — The Maple Extension Club is meeting Thursday at 8 p. m., at the home of Mrs. Clayton Reid. Members are asked to bring materials for Christmas corsages. Mrs. Joseph Gideon will be the assisting hostess.

Sister Mariola of Oshkosh, Wis., a daughter of Mr. and Mrs. William Henry Cooks, has arrived to visit here with her parents. Mr. Henry is receiving medical treatment in Schoolcraft Memorial hospital. Also visiting here with the Henry are their son and daughter-in-law, Mr. and Mrs. William Henry Jr., of Iron Mountain. Another son-in-law and daughter, Mr. and Mrs. Charles Meixsell of Detroit returned home earlier this week.

CARD OF THANKS

We wish to extend our heartfelt thanks for the kindness and sympathy shown us at the time of our recent bereavement, the death of our beloved mother, Lizzie Roussian. We wish especially to thank those who sent spiritual or floral bouquets, to Rev. George Pernaski, those who served as pallbearers, those who furnished cars, and all others who aided in so many ways. The memory of these kindnesses will ever remain with us.

Signed:
Mrs. Violet Beaver
Bernard Roussian

Social

Bridge Club

Mrs. Dell Bruley, Lake St., entertained members of her bridge club Thursday evening at her home. Prizes were awarded to Mrs. Bruley and Mrs. A. W. Heitman.

Lunch was served at the close of the evening and Mrs. Alvin Nelson was presented with a birthday gift.

Lady Fatima Circle

Our Lady of Fatima Circle held its annual Christmas party Wednesday evening at the home of Mrs. Malita Patz, N. Cedar St. Mrs. Celestine Spielmacher, Mrs. Mary Secrist and Mrs. Lofgar were assisting hostesses for the 7 o'clock pot luck supper.

Following the regular business meeting, games were played and prizes given. Mrs. Secrist was given the special award.

Christmas Party

The Ladies Aid of Zion Lutheran church held its Christmas party Wednesday, Dec. 2 in the church parlors with Mrs. Franklin T. Burgess as program chairman.

During the party a skit on the religious meaning of Christmas, written by Mrs. Burgess, was narrated by George Olson, curate of the church, and vocal music for its presentation was sung by the audience.

Mrs. Vivian Auvinen and daughter, Ann Louise, played a medley of Christmas songs, while Eleanor Jorgenson and Kristine Mathson collected gift offerings.

Approximately 100 persons were present for the party.

The hostess committee consisted of Mrs. Burgess, Mrs. Henning Erickson, Mrs. William Wieland, Mrs. Antone Olson, Mrs. Gus Larson, Mrs. Barney Nelson, Mrs. Andrew Walstrom, Mrs. Kenneth Jones and Mrs. Reuben Peterson.

A lunch which included the traditional potato sausage and buns, Christmas cookies and coffee, was served.

The horn of the rhinoceros is composed of compressed hair.

CARD OF THANKS

I wish to thank all those who sent flower, cards and visited me to help make my stay at the Schoolcraft Memorial Hospital happier. Your acts of kindness will always be remembered.

Signed:
Bert Hulshof

Ice Cream Specials
Borden's:
Peppermint Candy
Vanilla
Strawberry
Butter Pecan
Chocolate
Neapolitan
Lady Borden:
Holiday Bisque Tortoni
Vanilla
Chocolate
Strawberry
Butter Pecan
Sherbet:
Orange
Lemon
Raspberry
Brault's
Bowling Alleys

MANISTIQUE THEATRES
Evenings 7 and 9 p. m.
OAK
Sunday and Monday
"Stalag 17"
William Holden—Don Taylor
Last Times Tonight at the Oak
"Clipped Wings"
Bowery Boys
"Behind Southern Lines"
Guy Madison-Andy Devine
Serial: "JUNGLE DRUMS OF AFRICA"
CEDAR
Tonight and Sunday
LET'S DO IT AGAIN"
Jane Wyman - Ray Milland

Chicken In The Basket
$1 IN OR OUT
Serving until 1:30 a. m.
PHONE 907-W
for take out orders
THE PINES
U. S.-2 at Co. airport
Manistique, Mich.

SHELL
Fill your tank with TCP
The greatest gasoline development in 31 years
MANISTIQUE OIL CO.
Phone 1037
ASSOCIATE DEALERS
Knuth's Thompson Heights
Sine's Super Service — Brigg's Shell Service
Auto Body — Farmers Implement Co.
Jack Pine Lodge, M-94 — Klagstad's, Gulliver
Duncan, Blaney Park — Ken Schnurer, R-1
Kerridge's Big Spring Road — B. A. Hillson, Cooks
Peterson's Resort, Thunder Lake

Please your family! Delight the love of your life with a handsome portrait. Our expert team of photographers will create a lovely picture of you with the pose, the lighting, the artistry to show you at your best. For appointment, call 426-J.

Hurry! The Time Is Drawing Near!
LINDEROTH PHOTOS
"Anything In Photography"
See us at our new store, across from the A&P.

Mark Trail — By Ed Dodd

St. Joe Beats Gladstone, 59-45; Will Play Host To Stephenson Quint Tonight

GLADSTONE — Led by sophomore John Berrigan who dropped in seven field goals and five free throws for a total of 19 points, the St. Joseph Trojans defeated the Gladstone Braves, 59-45, on the local court last evening.

PLAY EAGLES TONIGHT

Coach Tom St. Germain's Trojans will attempt to stretch their winning basketball streak to three when they entertain the Stephenson Eagles. Coach Walt Schoussen's Stephenson quint has a victory over Peshtigo in its only start this season.

St. Joseph also won the preliminary, a game between the Bee quints, 52-32.

The opening quarter was a scorcher. Gladstone opened the scoring and forged into the lead which it held until midway in the period when St. Joe knotted it at 12-all and then went on to gain a 22-15 advantage at quarter time, mainly on some terrific rebounding by Berrigan. The pace slackened in the second period and the Braves outscored the Trojans, 9-6, to narrow the margin at half-time to 28-24.

In the third period the Trojans again outscored the Braves 14-9 and led 42-33 at three-quarter time. In this period the Braves lost their two starting guards, Dune Peterson and Jack Beach, via the five-personal foul route.

The Trojans outscored the Braves 17-12 in the final stanza, a period in which the Braves lost their center, John Quinn, by the personal foul route.

David Hirn, playing his first game for St. Joe since becoming eligible, got 10 points as did Jerry McDonough. Capt. Dick Switzer paced the Braves with 11 points while John Quinn had 10.

Officials: Norman Slough, Rapid River; Thor Reque, Manistique.

Box score:

St. Joseph	FG	FT	PF	TP
Berrigan	7	5	4	19
Cass	0	0	4	0
Hirn	4	2	3	10
Zimmerman	4	0	4	8
McDonough	4	2	2	10
Weber	0	1	1	1
Rademacher	1	0	2	2
Bryson	2	3	1	7
Maycunich	0	0	1	0
Paler	1	0	0	2
Lancour	0	0	2	0
Totals	23	13	24	59

Gladstone	FG	FT	PF	TP
Switzer	5	1	2	11
Goodman	1	2	1	4
Quinn	3	4	5	10
Peterson	2	4	5	8
Beach	2	0	5	4
Butler	0	2	1	2
Feldt	1	2	1	4
Carlson	0	0	1	0
Miller	0	0	0	0
Sandstrom	0	2	0	2
Totals	15	17	21	45

St. Joe	22	6	14	17—59
Gladstone	15	9	9	12—45

Newberry Posts Third Straight Win, 61-44, Over Munising Quint

MUNISING — The Newberry Indians shook loose from a 22-22 tie midway in the second period and surged to a 61-44 victory over Munising's Mustangs in a fast-breaking cage clash here last night.

The win was the third straight of the season for Coach Karl Parker's Indians.

The game was fast and furious throughout as both teams combined a fast break with a pressing defense.

Linescore:

Munising	12	12	12	8—44
Newberry	15	14	11	21—61

Officials: Ranguette, Manistique; Schram, Escanaba.

HOCKEY SKED MONDAY

A complete schedule of the 1953-54 Northern Michigan Hockey League games will be published in Monday's issue of the Press. League play will begin next week.

In This Corner

With Ray Crandall

A couple of members of Green Bay West's football team were named recently to the all-Wisconsin high school squad . . . Landing first team berths were center Dick Campbell and tackle Dick Maierle . . . Fullback Frank Neu made the second team and guard Jim Williquette the third . . . Green Bay West was the only team in the state to land two players on the first team.

* * * * *

Charles Weber toppled a lot of timber in this week's Major League bowling action . . . Weber spilled a hefty 263 count . . . And in the Elks Ladies Monday (7:00) League, Marie Brunelle picked up the 7-6-10 split.

* * * * *

For you television fight fans . . . There's a good middleweight bout coming up next Wednesday night . . . Rugged Rocky Castellani fights Gil Turner in a 10-rounder . . . Castellani is extremely fast and has one of the best left hands in the business . . . He has ring victories over Joey Giardello, Ralph Jones, Johnny Bratton, Johnny Herring, Jimmy Flood, Pierre Langlois and Mickey Laurent . . . Turner is a former welterweight who has moved up a weight class . . . He fights like the old Henry Armstrong, a whirlwind attack that usually causes trouble . . . When he turned pro in 1950 Turner started on a string of 31 straight wins that was stopped by champion Kid Gavilan . . . He has beaten Johnny Saxton, Johnny Lombardo, Italo Scortichini, Joe Miceli, Del Flanagan, Ramon Fuentes and split with Bobby Dykes.

* * * * *

Hockey fans should be happy with the officiating arrangements on tap in the Northern Michigan League this season . . . The league has hired Dan Crowley of Boston to officiate all games this year . . . Crowley is veteran player and official . . . He was a member of the American Hockey Association team that toured Europe a few years back . . . With a neutral official in charge, the old cry of "home decisions" should be eliminated . . . It seems a good move on the part of NM league officials.

Soo Rocks Manistique With 70 To 39 Defeat

SAULT SET. MARIE — In one of the most surprising upsets of the new high school basketball season the defending U. P. Class B championship Manistique quint fell 70-39 to a classy Soo Blue Devil team here last night.

Coach Dudie Brandstrom's Emeralds, who shared the Great Lakes Conference championship with Ishpeming last season, were in contention only in the first period. That frame ended 16-12 in the Soo's favor.

From there on in the Blue Devils of Coach Eddie Olds pulled steadily away. At the half they boasted a commanding 34-19 margin. They stretched that to 50-26 at the end of the third period and scored their largest output, 20 points, in the finale.

Manistique's cagers suffered first-game jitters and couldn't find the bucket from the field or the free throw line. Brandstrom's quint hit on only 10 per cent of their shots from the court, missing time after time from close in.

Soo used 11 players and all of them gained the scoring column. Taurianen led the winners with 16 points.

Eleven Manistique players also saw action and 10 of them scored. The Emeralds were led by three players with six points each.

Tonight the Emeralds cross over into Canada to meet the Soo Collegiates.

Box score:

Soo	FG	FT	PF	TP
Bently	1	1	2	3
Tucker	4	0	0	8
Taurianen	6	4	1	16
VanLuven	4	0	1	8
Peterson	3	3	4	9
Young	6	2	2	14
Headley	0	1	2	1
Leonard	1	3	1	5
Bourque	0	2	2	2
Wilson	1	0	2	2
Welch	1	0	0	2
Totals	27	16	17	70

Manistique	FG	FT	PF	TP
Scharstrom	3	0	3	6
Corson	1	2	2	4
Magnusson	2	0	2	4
Garvin	1	1	2	3
Quinn	2	0	2	4
Hastings	0	1	0	1
Anderson	1	1	1	3
Larson	3	0	4	6
Holm	0	0	2	0
Bernier	1	4	2	6
Dixner	1	0	1	2
Totals	15	9	21	39

Officials: Perrin, Bouchard; Newberry.

By quarters:

Soo	16	13	16	20—70
Manistique	12	7	7	12—39

Marquette Edges Escanaba 49-42 With Fast Fourth-Quarter Spurt

A three-minute scoring spurt at the end of the game here last night gave the Marquette Redmen a 49-42 victory over the Escanaba Eskymos before a near-full house at the Junior High gym.

Coach Burt Gustafson's Eskys, seeking their third straight win of the season, pushed Marquette throughout the game but couldn't match the late outburst in which the Redmen scored 10 points in two minutes of furious action.

After trailing a large part of the game, Escanaba closed fast midway in the final period to pull up to a 39-37 deficit with three minutes left to play.

Paced By Redmen

Marquette's Jon Redmen led a fast-moving attack by netting four free throws while Vance Paul and Bruce Micklow caged field goals to give the visitors a 47-37 margin with only one minute remaining.

Center Jim Bolm and reserve forward Bill LeMire narrowed the gap in the final minute but the Eskymos were unable to overcome the wide margin.

The Eskymos ran into difficulty late in the first period when Marquette intercepted several passes to speed downcourt for layups. Marquette led 14-8 at the end of the frame.

But the Eskys rallied shortly before the end of the second period and pulled up to a 21-20 deficit at the half. A field goal and free throw by Bolm narrowed the margin.

Eskymos, who had led 2-0 and 4-3 in the early minutes of the game, regained the lead at 26-25 on a pair of free throws by Bolm midway in the third period. The teams battled down the stretch with Marquette taking over the lead, 32-28, at the end of the stanza.

Bolm Top Scorer

Three Marquette starters fouled out in the fast fourth period. Paul, Bob Nystrom and Glenn Morrison drew their fifth personal fouls in the hectic action.

Escanaba's Tom Gregoire also committed his fifth personal in the fourth period, fouling out with 2:30 left in the game.

Bolm took scoring honors for the night with 21 points while Redmen scored 17 to lead Marquette to its second win in a row.

From the free throw line the Eskymos made 16 of 33 and Marquette 17 of 31.

The Marquette Bees won the preliminary game 56-52 in overtime.

Box score:

Escanaba	FG	FT	PF	TP
Beck	1	0	4	2
Finn	3	2	4	8
Bolm	5	11	3	21
Dulek	0	0	0	0
Gregoire	2	1	5	5
McDonough	0	1	1	1
McGovern	1	0	1	2
LeMire	1	1	4	3
Savard	0	0	2	0
Totals	13	16	24	42

Marquette	FG	FT	PF	TP
Paul	1	2	5	4
Nystrom	2	3	5	7
Morrison	2	1	5	5
Redmen	5	7	1	17
Pallas	4	2	2	10
Perrin	1	1	2	3
Micklow (T)	1	1	3	3
Thornton	0	0	1	0
Balconi	0	0	1	0
Murk	0	0	0	0
Totals	16	17	25	49

(T) Technical Foul

By quarters:

Escanaba	8	12	8	14—42
Marquette	14	7	11	17—49

Officials: Paternoster, Cummings; Kingsford.

Cooks Slips By Perkins In Final Seconds 37-34

COOKS—Coach Bob Thibault's Cooks cagers came from behind in the final half-minute of action here last night to nip the defending U. P. Central League championship Perkins quint 37-34.

With 30 seconds remaining in the game Perkins led 34-33. Ken Seegerstrom, Cooks reserve, stepped to the free throw line and tied the game by dropping in one of his two shots.

John Jacques then drew a pair of free throws for Cooks and flipped in his first to put his team ahead 35-34. He missed the second shot but center Hank Peterson batted in the rebound to end scoring for the night.

Perkins led in the tight defensive game, 28-26, entering the final period. Doug Hackenbruck of Coach Tom Gerovac's league champs took scoring honors for the night with 16 points on eight field goals.

Perkins outscored the Cooks quint from the field by one goal, but caged only two free throws to seven for Cooks.

Perkins salvaged the Bee team preliminary by winning 54 to 28.

Box score:

Cooks	FG	FT	PF	TP
La Tulip	3	1	1	7
Gray	1	1	3	3
H. Peterson	4	0	3	8
Lund	1	2	0	4
Jacques	6	1	2	13
Seegerstrom	0	2	2	2
Totals	15	7	11	37

Perkins	FG	FT	PF	TP
Besson	0	1	1	1
Gustafson	1	0	1	2
Hackenbruck	8	0	2	16
Vandecaveye	3	1	3	7
Mosier	3	0	4	6
Hermanson	1	0	1	2
Totals	16	2	12	34

Score by quarters:

Cooks	10	10	6	11—37
Perkins	11	6	11	6—34

Officials: Rubick, Berger, Manistique.

Rock Hands Nahma's E Champs 46-44 Loss

ROCK — Nahma's defending Class E state champions ran into their second defeat of the season here last night when the Rock Little Giants came up in the late minutes to post a 46-44 victory in a U. P. Central League upset.

After leading 27-18 at the half, Nahma saw its margin shrink to 34-32 at the three-quarter mark. From there on in it was nip and tuck with the score tied five times until Rock went ahead 41-40.

At the two-minute mark Rock's Terry Hade scored on a free throw to put Rock ahead 43-42 and then hit on a field goal 10 seconds later to give Coach Pete Tinsley's Little Giants a 45-42 edge.

Nahma's Popour cut it to 45-44 with a field goal but with 46 seconds remaining Rock's Jack Lund dropped in another free throw for the final scoring. Both teams had another chance, however, when Hade and Donald Groleau committed a double foul with 29 seconds on the clock. It was the fifth personal for both players, and substitutes failed to make the free throws and the score remained 46-44.

Pelto of Rock scored 15 points to lead both teams for the night. Don Groleau and Bernard Newhouse each had 11 for Coach Harold Anderson's Arrows. Newhouse fouled out early in the final period.

Rock made a clean sweep of it by winning the reserve game 31-28.

Box score:

Rock	FG	FT	PF	TP
Hill	4	1	1	9
Pelto	7	1	0	15
Hade	4	4	5	12
Koski	1	2	4	4
Lund	2	2	1	6
Norman	0	0	0	0
Vandenbusche	0	0	0	0
Totals	18	10	11	46

Nahma	FG	FT	PF	TP
Newhouse	5	1	5	11
R. Groleau	5	0	4	10
D. Groleau	5	1	5	11
Hebert	1	2	1	4
Popour	3	0	2	6
Seymour	1	0	4	2
Sanford	0	0	0	0
Totals	20	4	21	44

Rock	6	12	14	14—46
Nahma	12	15	7	10—44

Officials: Koski, Hammer; Ishpeming.

North's Grid Team Ready For Blue-Gray

MONTGOMERY, Ala. (AP)—Yankee generals spelled out an ominous threat to the South's traditional Blue-Gray superiority today with the announcement of a powerful 24-man squad picked for the Dec. 26 gridiron invasion.

Among the Northern All-Stars recruited for the 15th annual intersectional contest is Steve Korchek, hard-driving center from George Washington University who made the Associated Press 1953 All-America third team.

Besides Korchek, the Yankee roster includes:

Ends Bob Topp of Michigan and Cliff Waldebeser of Illinois and center Herb Borman of Illinois.

Texan Schoolboy Wins One For Dying Dad

PLAINVIEW, Tex. (AP) — Into the history of Texas schoolboy football today went the saga of Don Waygood, who won one for his dad.

Waygood Friday night led Sundown to a 20-14 victory over Memphis.

Waygood hadn't planned to play because his father, an oil worker, was reaching the end of a long illness. The father, Clifford Waygood, heard about it and made the special request that Don play in the game. He died Tuesday night.

Don scored two touchdowns and raced 49 yards to set up the other. He gained 179 yards carrying the ball during the night.

Lanky Powers Quint Tops Florence 65-54

FLORENCE—The lanky Powers front line came through with 51 points here last night as Coach Irv Soderlund's Tigers notched a 65-54 victory over the Florence Bobcats.

Forward Jim Sargent set the Powers scoring pace with 25 points while John Hafeman registered 14 and Sargent's running-mate at forward, Bill Berg, hit for 12.

Powers had a 24-23 edge in field goals but made their free throws count to spread the final margin. The Tigers hit for 17 while missing 23 under the Wisconsin one-and-one rule. Florence made eight and missed 17.

The game was a rough and rugged battle in which 23 personal fouls and three technicals were called on Florence. Powers committed 13 personal fouls.

Powers led throughout the game although Florence made a determined bid and cut the margin to 56-52 late in the final period.

The Florence Bee team won the preliminary game 48-39.

Powers returns to action next Friday night at Hermansville.

Box score:

Powers	FG	FT	PF	TP
Berg	6	0	1	12
Sargent	8	9	1	25
Hafeman	6	2	3	14
Henderson	3	3	2	9
Hansen	0	1	4	1
St. John	1	2	2	4
O'Neil	0	0	0	0
Totals	24	17	13	65

Florence	FG	FT	PF	TP
Merchalski	8	2	5	18
Foote	0	1	0	1
K. Anderson	3	3	5	9
Brey	2	0	3	4
Thompson	6	0	3	12
Printz	2	0	3	4
Johnson	2	2	1	6
Gehlhoff	0	0	3	0
Totals	23	8	23	54

Powers	15	17	18	15—65
Florence	12	16	11	15—54

Officials: LaCount and Wittock, Iron Mountain.

Hockey

NHL AT A GLANCE
By THE ASSOCIATED PRESS

Friday's Rseults

No games

Saturday's Schedule

Boston at Montreal
Detroit at Toronto
New York at Chicago

Sunday's Schedule

Montreal at Boston
Toronto at New York
Chicago at Dtroit

RESERVED SEATS

Reserve seat tickets for the St. Joe-Stephenson basketball game starting tonight at 8:30 may be ordered by calling the St. Joseph rectory, athletic director Fr. Stephen Schneider announced today.

Basketball

U. P. HIGH SCHOOL

Iron Mountain 46, Ishpeming 41
Marquette 49, Escanaba 42
Negaunee 50, Stambaugh 39
Crystal Falls 56, Marquette Baraga 30
Menominee 68, Kingsford 34
Felch 41, Hermansville 34
Champion 46, Amasa 45
Watersmeet 53, Bates 46
Trenary 59, Michigamme 56
Republic 70, National Mine 67
Dollar Bay 57, L'Anse 51
Ontonagon 62, Baraga 38
Gwinn 71, Eben 28
Newberry 61, Munising 44
Soo 70, Manistique 39
Rock 46, Nahma 44
St. Joseph 59, Gladstone 45
Cooks 37, Perkins 34
Powers 65, Florence 54
Ironwood 40, Wakefield 25
Mass 70, Chassell 53
Park Falls 54, Bessemer 51
Iron River 63, Niagara, Wis., 46
Calumet 45, Hancock 38
Houghton 70, Sacred Heart 30
Lake Linden 58, Painesdale 49
Sault Loretto 56, Brimley 29
Rudyard 69, Pickford 61
Cedarville 36, Detour 28

NBA AT A GLANCE
By THE ASSOCIATED PRESS

Friday's Results

No games

Saturday's Schedule

Milwaukee at Boston
Fort Wayne at New York
Syracuse at Minneapolis
Baltimore at Rochester

Sunday's Schedule

Boston at Baltimore
Minneapolis at Philadelphia
Syracuse at Fort Wayne

COLLEGE BASKETBALL

Wisconsin 64, Marquette 56
St. Louis 82, Ft. Leonard Wood 64
DePaul 102, Milwaukee State 47
Miami Ohio 81, Kent State 68
Carleton 85, Knox 60
St. Marys Minn., 78, Stout 68
Carroll Wis., 89, Oshkosh State 74
Superior, Wis., 80, St. Johns, Minn. 69
Hope 114, Kalamazoo 95
Calvin 63, Olivet 43
Villanova 93, Rio Grande 92
NYU 83, American Univ. 68
South Carolina 61, Georgia 59
Western Kentucky 90, Gustavus Adolphus 73
Wake Forest 88, Davison 46
Auburn 93, Birmingham-Southern 66
Texas Tech 76, Sewanee 47
Tulane 68, Pensacola NAS 44
Miss State 87, Florida State 75
North Carolina 70, McCrary Eagles 55
Miss Southern 77, Hamline 68
Baylor 78, LeMar Tech 69
Houston 89, Sam Houston State 88
Southern California 54, Utah 48
Stanford 66, Washington 51
Washington State 67, Montana 55
Brigham Young 70, Idaho State College 59
Oregon 75, San Jose State 63
Seattle 89, Wichita 77
Oregon State 73, Hawaii 54

Redskins Scare Felch Before Losing 41-34 In Little Seven Tilt

HERMANSVILLE —The Hermansville Redskins gave cochampion Felch a run for its money in a Little Seven Conference game before a packed house here last night before falling by a 41-34 margin.

The game was closer than the score indicates, however, as Hermansville had an opportunity to make things plenty hot for Felch in the final minutes.

With Felch leading 37-34, Hermansville had its chance but the Redskins failed to convert on four straight shots from the charity line and Felch wrapped it up moments later.

Felch got off to a 9-6 lead in the first period and then pulled ahead by 12 points in the second. But the Redskins came back to narrow the margin to 24-18 at the half.

A quick bid by Hermansville cut the Felch lead to 33-30 at the three-quarter mark. And the Redskins tied the score at 33-33 early in the final period on a free throw by Gene Stockero. Lloyd LaCasse sent Hermansville ahead with another free throw, making it 34-33 with three and a half minutes remaining.

Field goals by Isaacson and LaLonde of Felch put the league champs ahead 37-34 with two minutes remaining. The four missed free throws after that, killed Hermansville's chances.

LaLonde led both teams in scoring with 18 points. LaCasse paced Hermansville with 12.

The Redskin Bees copped the preliminary game 34-25.

Hermansville returns to action at Vulcan next Tuesday.

Box score:

Hermansville	FG	FT	PF	TP
Polazzo	1	0	2	2
Faccio	4	0	4	8
Poquette	1	0	2	2
LaCasse	5	2	3	12
Lombard	0	2	4	2
Farley	2	2	2	6
Schultz	0	0	0	0
Stockero	1	0	2	2
Totals	14	6	19	34

Felch	FG	FT	PF	TP
La Londe	8	2	0	18
A. Blumquist	0	0	0	0
Anderson	2	2	2	6
Mattson	0	0	0	0
Isaccson	1	3	4	5
Dixon	3	1	2	2
Blumquist	1	0	1	2
Krueger	1	1	1	3
Totals	16	9	10	41

Officials, Wallenfang, Niagara; Larson, Powers.

Hermansville	6	12	12	4—34
Felch	9	15	9	8—41

FIGHTS LAST NIGHT

By THE ASSOCIATED PRESS

New York — Joey Giambra, 158, Buffalo, N.Y. knocked out Jimmy Herring, 160½, New York, 4.

West Palm Beach, Fla — Willie Pep, 129, Hartford, Conn. outpointed Davey Allen, 134, New York, 10.

Edmonton, Canada—Earl Walls, 192, Edmonton, knocked out Bernie Reynolds, 191, Fairfield, Conn., 1.

Win Sunday Will Give Lions At Least Tie

NEW YORK (AP)—All the Detroit Lions have to do Sunday is defeat the Chicago Bears and they'll be assured of at least a tie in the Western Conference of the National Football League.

If the Lions, the defending champions, beat the Bears and the Green Bay Packers upset the San Francisco 49ers, it's all over and the Lions can start preparing for another playoff game against the Cleveland Browns, who already have won the Eastern title.

Should the Lions win both their remaining games—the other is with the New York Giants—they'll take the championship even if the 49ers win both their games against the Packers and the Baltimore Colts.

Won 8 of 10

The Lions-Bears game will be televised to 51 cities starting at 1 p.m. (CST). Detroit has won eight of its 10 games this season including a 20-16 squeak over the Bears two weeks ago.

The Browns, winners of 10 games, entertain the Giants and Coach Paul Brown is said he does not intend to risk injury to his stars merely to go through the season undefeated.

That would seem to give the Giants a slightly better chance than they otherwise would have, although the team's best runner, Kyle Rote will not see much action because of a pulled muscle.

The 49ers are rated heavy favorites over the Packers.

The Philadelphia Eagles and the Washington Redskins, battling for second place in the Eastern Conference, also have a date. If the Eagles win, they'll sew up the runner-up spot, but if the Skins triumph, the teams will be deadlocked.

The Pittsburgh Steelers and the Chicago Cardinals play in Chicago. The Steelers are favored.

The only game today pits the Rams against the Baltimore Colts at Los Angeles.

Graham Out Of Starting Spot

CLEVELAND (AP)—For the first time since the second game of his team's eight-year history, Otto Graham will not be the starting quarterback Sunday when the Cleveland Browns play New York's Giants.

Coach Paul Brown — taking no extra chances on his star passer being hurt — says Cleveland will start George Ratterman, a man who has been used about as often as earthquake insurance.

Graham, the National Football League's leading passer, will be used "just enough to keep him sharp," Brown declared. "We'll start with Ratterman and let him carry the brunt of it," he added.

Cliff Lewis started the first Browns game in 1946 and threw a pass to Mac Speedie in the opening minutes for the club's first touchdown. Graham went in then and has had the job since.

Hawaiian Phil Kim Fights Carmine Fiore

WASHINGTON (AP) — Phil Kim, heavy-hitting Hawaiian, and Carmine Fiore, a Brooklyn boy with a wicked left hook, meet tonight in a 10-round bout to be telecast nationally by ABC-TV (8 p. m., CST).

The lightweight clash at Uline Arena will be blacked out in the Washington area.

Fiore has won his last four fights before TV cameras, while Kim has been living up to his reputation as a slugger, having stopped 30 opponents in 51 fights.

The first modern set of boxing rules and the first set of boxing gloves were made by James Broughton in 1743.

Collegiate Basketball Under Way In Earnest

By BEN PHLEGAR

NEW YORK (AP)—National champion Indiana and Kentucky, which hopes to succeed the Hoosiers, open their campaigns tonight in the first big Saturday of the 1953-54 college basketball season.

The round balls will be bouncing in gyms from coast to coast with more than 100 games listed.

Indiana, minus only one regular from last season's NCAA titlists, entertains Cincinnati at Bloomington in a warmup for a Monday engagement with Kansas State, one of three teams to beat the champs last year.

Barred For Season

Kentucky comes back to competition against Temple after a year of forced idleness. The Southeastern Conference barred the Wildcats for a season for overemphasizing basketball.

Nine of the 10 Big Ten teams will be in action with only Wisconsin, which opened Friday night with a 64-56 victory over Marquette, idle. Illinois invades Oklahoma and Minnesota visits Nebraska in two of the top contests.

Duquesne, a club which on paper ranks with the best anywhere is a top-heavy favorite against little Geneva College in its first game. Wake Forest and Duke, two teams which are expected to challenge North Carolina State for supremacy in the new Atlantic Coast Conference, both see action tonight. Duke entertains Tennessee and Wake Forest is host to Maryland in a conference game. N. C. State has another breather in Davidson. Wake Forest outclassed Davidson Friday night 88-46.

The tallest man ever used in college basketball played his first game Friday night for Oregon State. Wade Swede Halbrook, who measures 7 feet 3 inches, scored 20 points as the Beavers beat Hawaii 73-54.

The University of Washington, ranked fourth in the country in the final Associated Press poll last spring, was upset 66-51 by Stanford. It was the Huskies' first home loss in 23 games.

Bevo Francis and his colleagues from little Rio Grande College looked considerably better than they did the night before as they bowed to Villanova 93-92 in overtime. Francis scored 39 points. Mary Milligan's field goal with 10 seconds to play won it for Villanova.

Rams Still Entertain Hope Of Winning Title

LOS ANGELES (AP) — Still entertaining some hope of winning the National Football League's Western Conference title, the Los Angeles Rams today face Baltimore's Colts, determined to win their final two games.

Three Big Ten Teams Face Tough Openers

CHICAGO (AP)—Nine Big Ten basketball teams will be in action tonight — seven in their opening games — and at least three are expected to run into stiff competition. All games will be against non - conference opponents. The league season starts next month.

Indiana, the NCAA champion, heads a list of the seven teams which make their season's debut, but the Hoosiers are expected to encounter little trouble. They will take on Cincinnati at Bloomington, Ind.

Illinois, Michigan and Ohio State, however, have drawn formidable opponents and all three teams will be playing away from home.

The Illini, 85-54 victors over Ohio University earlier this week, invade Oklahoma and the Sooners are tough at home.

Michigan travels to Pitt and Ohio State plays always troublesome Butler.

Wisconsin, with Paul Morrow and Dick Cable racking up 35 points together, walloped Marquette, 64-56, last night. The Badgers are idle Saturday before they face Loyola at Chicago Monday night.

Purdue, owning an 83-64 triumph over Valparaiso, entertains Wabash at Lafayette. Its game should be easy for the Boilermakers.

Iowa's veteran loaded team takes on Washington of St. Louis while Northwestern is at home to Western Michigan.

Minnesota, rated the top contender for Indiana's title, journeys to Nebraska. The Gophers figure to meet little trouble there, at least on the defense. The Cornhuskers' best defense is Dave Anderson.

Michigan State, which tied Minnesota for third place last season, hosts Creighton. The Spartans have a veteran lineup and are expected to put on a real show for the home folks.

ESCANABA DAILY PRESS
WANT ADS
BRING QUICKEST RESULTS

For best results, place ad for six times. Cancel when you get results. You will be charged only for number of times run.

Rates for the minimum 12-word ad are:

6 times ...... 42c a day
3 times ...... 48c a day
1 time ...... 60c a day

For six days, the charge is 3½c a word; three days 4c a word and one day 5c a word.

Commercial want ads must be placed before 5:30 p. m. the day before publication. Other classified ads (For Rent, Help Wanted, etc.) will be accepted until 10:30 a. m. on the day of publication.

They'll Do It Every Time — By Jimmy Hatlo

Wisconsin TV Channels Listed

WASHINGTON (AP)—The Communications Commission Friday assigned television channel 6 to Whitefish Bay, Wis., giving the Milwaukee area its third very high frequency VHF channel for commercial stations.

The Hearst Corp., backed by the Milwaukee Common Council, had urged the new channel allocation. Hearst, which operates Milwaukee radio station WISN and publishes the Milwaukee Sentinel, has indicated it will apply for a channel 6 station.

Whitefish Bay is a northern suburb of Milwaukee.

The commission also assigned Marquette, Mich., channel 6, in place of channel 5 and Green Bay, Wis., channel 5 in place of channel 6.

The commission said these changes were made necessary by the assignment of channel 6 to Whitefish Bay. Marquette keeps its assignment of channel 17 and Green Bay's channel 2 also has not been changed.

Apple Growers Have Good Year

GRAND RAPIDS (AP)—Producers attending the annual Michigan State Horticultural Society reported a good 1953 crop yield.

Michigan apple growers said a good 1953 crop, for the second consecutive season, is being sold at favorable prices or being held in storage and expected to bring good prices later.

In the face of a cherry crop larger than last year, movement of frozen cherries as well as those packed in cans was satisfactory, according to T. C. Stebbins of Grand Rapids, secretary of the Michigan Cherry Commission.

Producers of other small fruits likewise reported a good year. Growers estimated the Michigan blueberry crop will bring more than $2,000,000 this year.

Peach growers alone told of reverses. They blame unseasonably warm weather in September for early ripening and reduced yield. However, these growers had other crops which brought in prices to offset to some extent any loss on peaches.

Printed Word Missed In New York Strike; City Feels Great Void

By HAL BOYLE

NEW YORK (AP)—What is the power of the press?

Empty newsstands this week taught the world's greatest city the answer.

Millions of New Yorkers learned that their favorite newspaper, like their wife, was something they had taken for granted—something they now really appreciate for the first time because it was no longer there for them to depend on.

They missed the daily rendezvous with their daily newspaper, and nothing could quite take its place. A strike that silenced every major paper in the city for the first time in its history left holes, large or small, in every life.

Can't Fill Gap

People discovered anew the importance of the printed word—the daily printed word. Television and radio reporters worked overtime to tell the news, but the spoken word didn't fill the gap left by the silent presses. Nothing could do all the things a daily newspaper does.

"Tell me what is happening. I want to know what is really going on. Even if most of the news is bad, I guess I want to know it. It makes me restless when there isn't a newspaper in the house."

I suppose this experience was typical in thousands of homes. The feeling of uneasiness deepened with each day of the strike. A newspaper is a mirror that reflects and fulfills many needs, and who likes to go day after day without looking in a mirror?

As a newspaperman, I found it odd to listen to the comments of readers on how the strike affected their personal lives.

"My worst enemy could drop dead and I wouldn't know it," mourned a confirmed reader of the obituary page.

"How can I find out what my competitors are doing?" grumbled a businessman. "And what's going to happen to my Christmas business if I can't place an ad?"

No Place For Gripes

The letters-to-the-editor writers had no forum for their gripes. Housewives didn't like doing without their beauty hints, or the lovelorn editor's advice on how to deal with a middle-aged wayward husband.

The civic leaders held up announcements. Broadway gossip was better known in Dubuque than it was on Broadway.

Everybody from the horse player to the stockbroker was seeking to find new avenues to the daily information he wanted.

There was a great void in the daily voice of the city. Each missed something of the power of the press—its many-faceted power to inform, advise, enlighten, and entertain its millions of readers in a complicated world which nothing can explain so well as the daily newspaper.

Jet Pilots Leap; Lucky To Survive

MT. CLEMENS (AP) Two Air Force fliers who survived a jet plane collision at 23,000 feet and 550 miles an hour admitted that they were lucky to be alive.

The two came down—unharmed—after their F86D Sabres bumped bellies on turns Thursday and crashed to earth in the Port Huron area.

Ejector mechanisms, operated with explosives, saved the pilots, Capt. Henry W. Jones, 41, of Phenix City, Ala., and Lt. Robert L. Buss, 23, of Laurel, Neb. Both parachuted safely.

Each plane normally carries 24 rockets. Neither was armed Thursday, however. The two were demolished when they crashed.

Two pilots said they acted from a combination of instinct and training in the few seconds available to them to save their lives.

"I tightened my safety belt, disconnected my oxygen mask and radio lines and jettisoned the airplane canopy. Then I pushed the ejection button and, woosh, I was out," said Capt. Jones.

"I got my safety belt unbuckled and the seat fell away. Then I pulled the rip cord."

Buss forgot to unhook his oxygen and radio lines, but said: "When I pushed the ejection button, they just tore loose."

Farmers helped both Jones and Buss after they landed. A helicopter from Selfridge Field Air Base picked them up and returned them to the base.

Actor Too Speedy

LOS ANGELES (AP)—Charged with escape and evading arrest on a speeding charge, actor Robert Mitchum has been ordered to appear in court next Tuesday. He obtained a continuance Friday after his lawyer had posted $250 bail.

The arresting officer said Mitchum fled while he was writing out a ticket and that he called him later and said "I wasn't sure you were a cop, dad; I thought you were a bandit so I went home."

Costa Rican Trip

ACROSS
1 Costa Rica is —— of Central America
6,8 Its capital is —— ——
12 Above
13 Employ
14 Century plant
15 Corded fabrics
16 Rot by exposure
17 European blackbird
18 Before
19 Pester
21 Goddess of infatuation
22 Not fresh
24 Tardier
26 Slope
28 Hinder
29 Fish
30 Danish county
31 Century (ab.)
32 Hawaiian wreath
33 Map
35 Sets of nested boxes
38 Papal cape
39 Doctrine
41 Legal point
42 Challenges
46 Malt beverage
47 Mitigate
49 Rodent
50 Stare amorously
51 Passage in the the brain
52 Sea eagle
53 Hammer head
54 Numbers
55 Ocean
56 Makes mistakes

DOWN
1 Minute skin openings
2 Avoids
3 Abrogate
4 Transposes (ab.)
5 Certain
6 Bewildered
7 Seines
8 Crowd
9 Ester of oleic acid
10 Separator
11 Lamprey-catcher
19 Offered in payment
20 Simple substances
23 Pertaining to the laity
25 Dress
27 Canvas shelter
28 Tropical tree
33 Originate
34 Hurry
36 Wild ass
37 Vendor
38 Planet's path
40 Years between 12 and 20
43 Greek god of war
44 Unusual
45 Volcano in Sicily
48 Bitter vetch
50 Unclose (poet.)

Answer to Previous Puzzle

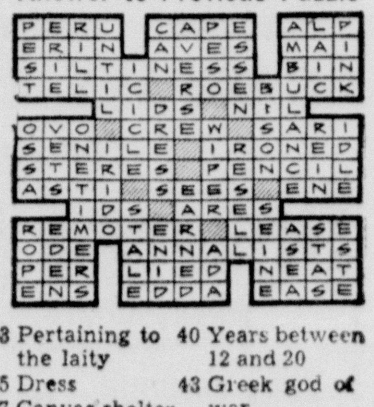

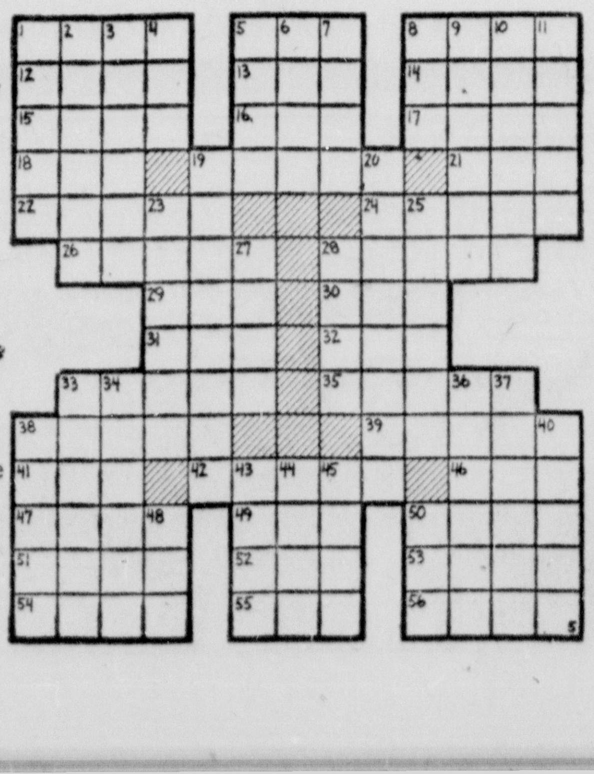

Legals

ORDINANCE NO. 269

AN ORDINANCE TO AMEND CHAPTER II OF ORDINANCE NO. 247, ENTITLED, "AN ORDINANCE TO AMEND SUBSECTION (b) OF SECTION 25, PART II, OF ORDINANCE NO. 39, ENTITLED, "AN ORDINANCE TO REGULATE THE USE, BY VEHICLES, OF THE PUBLIC HIGHWAYS WITHIN THE CITY OF ESCANABA, AND TO REPEAL ALL ORDINANCES OR PARTS OF ORDINANCES IN CONFLICT HEREWITH", ADOPTED FEBRUARY 4, 1926, AND TO REPEAL ORDINANCES NO. 40, ADOPTED MAY 20, 1926, NO. 43, ADOPTED SEPTEMBER 3, 1926, NO. 77, ADOPTED OCTOBER 15, 1931, NO. 116, ADOPTED JULY 15, 1937, NO. 118, ADOPTED NOVEMBER 4, 1937, AND ALL ORDINANCES OR PARTS OF ORDINANCE IN CONFLICT HEREWITH.

The City of Escanaba Ordains:

CHAPTER I.
Chapter Amended

Section 201. **One Hour Parking.** Be- No. 247, entitled, "Time Limits" is hereby amended to read as set forth under Chapter II of this ordinance.

CHAPTER II
Time Limits

Section 201. **One Hour Parking.** Between the hours of 9:00 A. M. and 5:00 P. M. daily except Sundays and holidays, no vehicle shall remain standing at the curb for a longer period than one hour; provided, that on Friday, no vehicle shall remain standing at the curb for a longer period than one hour between the hours of 9:00 A. M. and 9:00 P. M.

Section 202. **Fifteen Minute Parking.** Between the hours of 9:00 A. M. and 5:00 P. M. daily except Sundays and holidays, no vehicle shall remain standing at the curb for a longer period than fifteen minutes at the designated locations as set forth in Section 203 of this chapter.

Section 203. **Area Affected.** The following areas are affected:

(a) **One Hour Parking.** Ludington Street between Second Street and Stephenson Avenue, inclusive; and all streets intersecting Ludington Street in the above prescribed area, from First Avenue North to First Avenue South; provided that such time limits shall apply only when such streets are posted properly.

(b) **Fifteen Minute Parking.** When properly posted, the parking time limit of fifteen minutes shall apply to the following locations:

City Hall: On the east side of South 11th Street, from First Avenue South, one hundred feet north.

Carnegie Library: On the east side of South Seventh Street from First Avenue South, south to the alley between 1st and 2nd Avenues South.

U. S. Post-office: On the north side of Ludington Street and the east side of North 6th Street, running one hundred twenty-five (125) feet east on Ludington Street from the intersection of North 6th Street and Ludington Street, and fifty (50) feet north on North 6th Street from the said intersection.

Michigan Bell Telephone Co.: On the south side of First Avenue South from South 10th Street, west one hundred (100) feet.

CHAPTER III.
Saving Clause

Section 301. If any section, subsection, sentence, regulation, clause or phrase of this ordinance is, for any reason, held to be unconstitutional, such decision shall not affect the validity of the remaining portions of this ordinance. The City Council hereby declares that it would have passed this ordinance, and each section, subsection, sentence, clause or phrase thereof, irrespective of the fact that any one or more sections, subsections, sentences, clauses and phrases be declared unconstitutional.

CHAPTER IV.
Effective Date

Section 401. This ordinance shall be in full force and effect ten days after its passage and publication.

GEORGE M. HARVEY,
City Clerk.

Approved:
ROBERT E. LEMIRE,
Mayor.

After a public hearing the City Council adopted the foregoing ordinance at a regular meeting held on December 3, 1953.

GEORGE M. HARVEY,
City Clerk.
11679-Dec. 5, 1953

NOTICE OF PUBLIC SALES
Account No. 1076-10-74583

NOTICE IS HEREBY GIVEN By the undersigned that on Dec. 11, 1953, at 10 o'clock A. M., at Farmer's Implement Co., Manistique, Schoolcraft County, Michigan, public sale of a 1950, Studebaker, Champ 4-Dr., bearing serial number G 537465, will be held for cash to the highest bidder. Inspection thereof may be made at Farmer's Implement Co., Manistique, Schoolcraft County, Michigan, the place of storage.

Dated: December 5, 1953.

We reserve the right to reject any or all bids.

Universal C. I. T. Credit Corp.
By T. M. Fittante
11678-Dec. 5, 7, 1953

NOTICE OF PUBLIC SALES
Account No. 3033-10-75658

NOTICE IS HEREBY GIVEN By the undersigned that on Dec. 11, 1953, at 10 o'clock A. M., at Farmer's Implement Co., Manistique, Schoolcraft County, Michigan, public sale of a 1953 Ford, Cust. Convt., bearing serial number B3GG 128500, will be held for cash to the highest bidder. Inspection thereof may be made at Farmer's Implement Co., Manistique, Schoolcraft County, Michigan, the place of storage.

Dated: December 5, 1953.

We reserve the right to reject any or all bids.

Universal C. I. T. Credit Corp.
By T. M. Fittante
11678-Dec. 5, 7, 1953

Joseph Hooper memorial library, Lebanon Springs, N. Y., is the site of the first free public library in the United States. It was established in 1804.

Legals

STATE OF MICHIGAN
In the Circuit Court for the County of Delta. In Chancery.

MARY E. SMITH, Plaintiff,
vs.
EUGENE C. SMITH, Defendant.

ORDER FOR APPEARANCE AND PUBLICATION

Suit pending in the Circuit Court for the County of Delta in Chancery, on the 6th day of November, A. D. 1953.

In the above entitled cause, it appearing that the Defendant, EUGENE C. SMITH, is not a resident of this State, but he resides at 83rd Place and Cork Road, Oaklawn, Illinois.

Therefore, on motion of NICHOLAS P. CHAPEKIS, Attorney for the Plaintiff, IT IS ORDERED, that the Defendant enter his appearance in said cause, on or before three (3) months of the date of this Order, and that within forty (40) days, the Plaintiff cause this ORDER to be published in the Escanaba Daily Press, a newspaper published and circulated within said County, said publication to be continued once each week for six (6) weeks in succession, unless the order shall have been otherwise served, in accordance with the laws of the State of Michigan and the Court rules in such case made and provided.

Dated this 9th day of November, A. D. 1953.

/S/ EDWARD H. FENLON,
CIRCUIT JUDGE.
/S/ NICHOLAS P. CHAPEKIS,
Attorney for Plaintiff.
1016 Ludington St.,
Escanaba, Michigan.
11674-332-6 Sat.

For Sale

THE GIFTS of year around pleasure! Johnson Seahorse outboard motors and Dunphy boats. Give one for Christmas. Buy now on our aly-away plan. SORENSEN'S SERVICE STATION, 1629 Ludington St. C-337-tf

WOOD ALL DRY, any kind, cut 14 inch, Dump Truck kindling, $6, hardwood clip, $9.00. Call 2666-J2. In business year 'round. C-239-tf

FUEL OIL—for furnaces and heaters, treated for rust and filtered! For prompt, courteous service, call HANSEN & JENSEN OIL CO., Escanaba phone 460, Gladstone phone 5001. C-282-tf

WE BUY, sell and trade, what have you? THE TRADING PLACE, 713 Ludington. Phone 170. C-290-tf

MIXED DRY soft wood slabs cut 14 inch, large load $8.00. Phone 685-J. A4170-322-tf

USED ELECTRIC range; used gas stoves; breakfast sets; oil space heaters; used refrigerator; dining room set. PELTINS, 1307 Ludington St. Phone 1033. C-332-tf

FOR CHRISTMAS—"America's most wanted outboard"—MERCURY! Low down payment —Easy terms! Boats, Trailers, Fishing Tackle, Marine Equipment. SPORTS-MARINE EQUIPMENT COMPANY 1317 Ludington Phone 13-W C-306-tf

WOOD, HARDWOOD $12.00, mixed $10.00, softwood $8.00, furnace chunks $12.00. Phone 3176. A4364-336-6t

1954 43-FOOT DUO MOBILE home. 4 rooms and bath. $6000.00 cash. Call 37-W4. A4313-334-6t

1949 HOT POINT Electric stove, $100.00. Phone 2269-J. A4374-337-3t

PIANO. $35.00. Call 665-W2. C-337-3t

Wanted to Buy

TOP MARKET PRICES FOR DEER SKINS, SCRAP IRON, METALS AND BATTERIES. JACK'S IRON & METAL CO., 225 N. 14th St. Ph. 2391 C-323-tf

HIGHEST PRICES PAID FOR SCRAP IRON, METALS AND BATTERIES WE BUY JUNK CARS, TOP PRICE. ALPEROVITZ IRON & STEEL 207 LUDINGTON STREET C-233-tf

Farm Supplies

THE 20 LB. MODEL 33 McCulloch Chain Saw now available. Peninsula Chain Saw Co., North 15th St. (Skelton Road), Gladstone, Michigan. Phone 9-5441. A4312-332-10t

IN MEMORIAM

In loving memory of Mrs. John Bloom, who passed away Dec. 6, 1950.

Until memory fades and life departs,
You will live forever in our hearts.

Sadly missed by
Loving Family.

A4432-339-1t

Legals

STATE OF MICHIGAN
The Circuit Court for the County of Delta. In Chancery.

Manitowoc Savings Bank, a Wisconsin Corporation, Plaintiff,
vs.
William T. Jess, Administrator of the Estate of Alton C. Jess, William T. Jess, Administrator of the Estate of Mary T. Jess, Harvey S. Jess and Agnes Jess, his wife, William T. Jess and Rachel Jess, his wife, Orville R. Jess and Florence Jess, his wife, Esther Krause, Elva M. Jess and Knoke Realty Co., Defendants.
ORDER

Suit pending in the Circuit Court for the County of Delta, in Chancery, this 28th day of October, A. D. 1953.

In the above entitled cause it appearing that the defendants William T. Jess, Administrator of the Estate of Alton C. Jess, William T. Jess, Administrator of the Estate of Mary T. Jess, Harvey S. Jess and Agnes Jess, his wife, William T. Jess and Rachel Jess, his wife, Orville R. Jess and Florence Jess, his wife, Esther Krause, Elva M. Jess and Knoke Realty Co. are not residents of the State of Michigan, but reside in the State of Wisconsin at the following places and post office addresses:

William T. Jess and William T. Jess, Administrator of the Estates of Alton C. Jess and Mary T. Jess, respectively, Post Office Address, 1820 Rutledge Street, Madison, Wisconsin.

Rachel Jess, Post Office Address: 1820 Rutledge Street, Madison, Wisconsin.

Harvey S. Jess, Post Office Address: LaCrosse, Wisconsin.

Agnes Jess, Post Office Address: LaCrosse, Wisconsin.

Orville R. Jess, Post Office Address: Washington Island, Door County, Wisconsin.

Florence Jess, Post Office Address: Washington Island, Door County, Wisconsin.

Esther Krause, Post Office Address: Washington Island, Door County, Wisconsin.

Elva M. Jess, Post Office Address: Washington Island, Door County, Wisconsin.

Knoke Realty Company, a Wisconsin Corporation, Post Office Address, Appleton, Wisconsin.

IT IS ORDERED that the defendants enter their appearance in said cause on or before three (3) months from the date of this Order, and that within forty (40) days the plaintiff cause this Order to be published in the Escanaba Daily Press, a newspaper published and circulated within said County, said publication to be continued once in each week for six (6) weeks in succession.

HOWARD J. McDONOUGH,
Circuit Court Commissioner.
McGinn & Fitzharris,
Attorneys for Plaintiff.
Business Address:
First National Bank Bldg.,
Escanaba, Michigan.
Nash, Clark, Rankin and Nash
of Counsel.
11680-339-6Sat.

Classified Display—

Attention Truckers!
Tires Available
in all sizes at special introductory prices
Up to 6 Months to Pay
GROOS AUTO SUPPLY
112 Stephenson Ave.
C-296-tf

INVENTORY CLEARANCE SALE

1948 Oliver 4½-Ton Skidding Tractor, completely overhauled.

Used Oliver OC3 with blade, sod pan, grill, and tong rack.

Oliver 60 on rubber. A real buy!

One 15-30 International on rubber. Runs good, only $150.00.

Inquire here for:

1952 Ford Custom Line Fordor "8", like new, only 17,000 miles, original owner.

ESCANABA TRADING POST
205 S. 10th St. Phone 984
C-339-3t

". . . that chicken I got in the Escanaba Daily Press Want Ads was not only fat—but big, too!

For Sale

FULL SIZE CRIB and mattress. Wooden dinette set. Inquire 101 S. 5th St. A4430-339-1t

GIRLS' WHITE figure skates. Size 6 or 7. Phone 3240. A4431-339-3t

FULL SIZE ROCKING chair, like new. Dolls, toys 320 S. 10th St. Phone 2074. A4423-339-1t

NEW, NEVER USED, Dexter Twin-O-Matic washer, $100.00, Regular $225.00. Phone 494. A4426-339-1t

POOL TABLE for sale cheap. Call 2819 or inquire at 1406 2nd Ave. S. A4427-339-3t

25 H.P. ALLIS CHALMERS 3-phase electric motor, base and starter. $185. Rodman Carpenter Shop, 938 Stanley Court. Phone 556. A4416-339-3t

LARGE TOY shelf, wired. Phone 1980. A4422-339-1t

1 "FURBLO" Blower and filter unit 12" fan, used 1 season; 2 American blower unit heaters; 1 small upright tubular boiler; 1 54" Kohler left drainboard sink; 1 Westinghouse 50-gallon electric water heater; 1 250-gallon water system with tank. Box 308, Manistique. Phone 55. M173-339-2t

THE "PLIGHT" before Christmas is easily solved when you choose a beautiful mirror for her from NESS GLASS CO., 1628 Ludington St. Phone 3155. C-338-6t

15 FOOT HOUSE TRAILER, 120 Bass accordion. Phone 928-W2. A4390-338-3t

6 H.P. ONE CYLINDER International power unit with pulley. Will burn gas or kerosene, good running condition. Mel Hansen Auto Repair, 205 Ludington St. A4393-338-2t

RUG LOOM, large, good condition. Phone Gladstone 3431. G3497-337-3t

ONE CLETRAC Model B Bulldozer with Heil Blade. One AG Skidding Tractor. Two Used 3-Horse McCullough Chain Saws. George Johnson, Watson, Michigan, P. O. Cornell, Michigan. A4408-338-3t

5 BRED PAIRS Chinchillas. 7 young pairs, $2500.00. Write Box A4382, care of Daily Press. A4382-337-3t

1—3000 WATT FULLY automatic 2-cylinder gasoline water cooled A. C. Lighting Plant. 110/220 volts. $350.00. 1—36 inch mall saw, rebuilt motor, new guide, 2 chains, $250.00. Write Ralph Stull, 551 Royal Dr., Jackson, Michigan. A4384-337-6t

ANNIS FUR COAT, 16; crocheted pillow cases, other articles. 564 N. 8th, Gladstone. G3498-338-3t

SECOND TO NONE, there's only one, Fina Foam for cleaning rugs and upholstery. The Fair Store Third Floor. C-339-1t

BEFORE YOU BUY be sure to see Emerson TV. PELTIN'S. C-339-tf

BOYS' HOCKEY Skates, size 9; girls' white skates, size 4; guitar and record changer with records. Phone 106-J2. A4403-339-2t

CHICKENS, YEARLING Hens, $1.10 each. Phone Powers 8117, Earl Keel. A4412-339-3t

PROFESSIONAL SKIS, Lund make, complete with binders and pole. Cheap. Call 37-W2. A4414-339-1t

KITCHENS BRIGHTEN, cleaning lightens, when Glaxo plastic type coating is applied to linoleum. Ends waxing. The Fair Store Third Floor. C-339-1t

SIX BOYS' BICYCLES, 6 tricycles, like new. Gladstone Bicycle Shop. Phone 4731, Gladstone. G3494-337-6t

GIRLS' SCHWINN Bicycle, $30.00. Phone 2019. 811 S. 15th St. A4359-336-6t

55 FT. SMELT and herring pound net, good condition. Phone 2317. A4399-338-3t

USED 9 x 12 WILTON RUG and pad, new rag rug. Phone 1425-R. A4402-338-6t

CHRISTMAS TREES—Come out and select yours. Pick up later or we'll deliver. Open Saturday afternoon and Sundays. Gasman Tree Farm. ½ mile West of 23rd St. on 14th Ave. S. A4407-338-2t

REPOSSESSED Living room suite; also platform rocker. Pay the balance. BONEFELD'S, 915 Ludington St. Phone 640. C-337-tf

BEAUTIFUL ROADMASTER bicycle, like new, girls', fully equipped and chrome trimmed. 401 S. 9th St. A4375-337-3t

Classified Display—

Cleaner Cars
At
CASWELLS!
Glenn Caswell Sales
627 STEPHENSON AVE.
PHONE 1412

Loans For Holiday Expenses!

Monthly Payment Plan

Cash Loan You Get	6 Pmts.	12 Pmts.	15 Pmts.	18 Pmts.	20 Pmts.
$ 50	$ 9.24	$ 5.03	$	$	$
75	13.83	7.52	6.27		
100	18.39	9.98	8.31	7.20	6.65
125	22.95	12.43	10.34	8.96	8.27
150	27.50	14.88	12.37	10.71	9.88
200	36.59	19.77	16.43	14.21	13.11
250	45.69	24.66	20.48	17.71	16.33
300	54.78	29.55	24.53	21.20	19.55
350	63.71	34.31	28.46	24.58	22.64
400	72.53	38.96	32.28	27.84	25.62
450	81.32	43.55	36.02	31.02	28.53
500	90.02	48.09	39.72	34.16	31.39

Loans made on cars, furniture or other security. Above payment schedule includes charges of 3% per month on principal balance, not in excess of $50, 2½% per month on balance remaining to $300, and ¾ of 1% per month on any balance from $300 to $500. No extra charges such as fines, penalties or insurance.

Write, Call or Visit Us Now for a Prompt, Friendly Loan
Walter C. Wylie & Co.
OPEN ALL DAY SATURDAY
1016 Ludington St. Phone 3184
C-Tues.-Thurs.-Sat.-tf

Real Estate

6-ROOM HOUSE, $3200.00. 1313 3rd Ave. N. Phone 1397-W. A4361-336-6t

2 BEDROOM HOME, attached garage, hot air furnace, furnished or unfurnished. Will accept late model house trailer with bath room as down payment. 1801 S. 23rd St. Call evenings or weekends. A4376-337-3t

8-ROOM MODERN house with 3-room cottage at side. 1514-1516 1st Ave. S., Escanaba. Small down payment. Phone 3581. Gladstone G-3495-337-6t

BEAUTIFUL CORNER LOT, 50x70 ft. Delightful seven-room home with three bedrooms up with full bath, situated over a full masonry basement. Extra toilet and shower in the basement. This house contains all the conveniences and is ideally located. 301 S. 11th St. SEE IT!
ART GOULAIS—REALTOR
Tel. 167 114 S. 10th
Paul F. Corcoran, Salesman
C-338-3t

4-BEDROOM HOME, full bath, stoker heat. Full basement. 1419 Stephenson. A4389-338-3t

1-ROOM HOUSE and lot. $400.00. Phone 424-J3, after 7 p. m. A4395-338-3t

8 x 8 FOOT HUNTING and fishing shack, fits on pickup or small truck. Telephone Bark River 9230. A4397-338-3t

SMALL LUNCH ROOM, gas pumps, 2-car stall complete with tools. Also 5-room house and two-room home on Highway 41. 4 miles N. of Menominee, Michigan. Phone Menominee 7471. George Gomske, Rt. 1, Box 274, Menominee, Michigan. A4329-339-346-353-360

Help Wanted

Male

MAN TO Deliver Catalogues and Orders $70.00 week plus expenses to start. Write Fuller Brush Company—813 Wells St., Marinette, Wisconsin C-318-tf

WANTED—MEN with cars to sell new farm seeds to farmers, commission, earnings $150.00 per week, and more. Farm background helpful but not necessary. Complete training program to men selected. One of the country's best known seed companies. Write Alcy Clontz, 416 Main St., Marinette, Wisconsin, District Mgr. Imperial Seed Co. A4348-335-6t

EXCEPTIONAL OPPORTUNITY LEADS
You must have a successful plan to make money. Our men sell the World famous Book of Knowledge, from a continuous supply of leads. They work only by pre-arranged appointments and earn from $125 to $200 per week in commission. Write A4398, care of Press. A4398-338-3t

WOULD LIKE to interview 2 or 3 men in Delta County for part or full time Sales work. Must have a car and furnish references. Can make three dollars an hour and up. Company well known and well respected throughout Upper Michigan. Write Box A4411, care of Daily Press. A4411-338-3t

Male or Female

BOOKKEEPER, STEADY employment. Apply in person. Hendricks-Peterson Motor Sales, 2002 Ludington Street. C-336-3t

Personal

I will not be responsible for any bill made by any other than myself.
Harold Holzgrebe,
P. O. Box 478,
Escanaba, Mich.
A4371-337-3t

LEAVING FOR SEATTLE, Washington and would like driver or couple to help drive. Dec. 6th or 7th. Sharing expenses can be arranged. Phone 3385. A4377-337-3t

FOR A GIFT long remembered, give an Easy-Method Course in drivers training. Phone 590-W. C-332-tf

CHICKEN SHOOT At Clara Posenke Farm, Sunday. A4410-338-1t

Work Wanted

MECHANIC WORK done. Reasonable rates. Guaranteed work. 524 S. 18th St. A4373-337-3t

EXPERIENCED ACCOUNTANT desires position in Escanaba area. Phone Powers 2370. A4396-338-3t

ADDRESS ENVELOPES and cards. Write Box A4406, care of Daily Press. Rush jobs, neat. A4406-338-3t

FOR THAT excellent auto repair or overhaul job, see Rodger Jensen. Any make, reasonable rates. 420 Ludington St A4285-332-339

Livestock

REGISTERED GUERNSEY Bull calf, week old. Everett Wils, Phone 3567, Rapid River. G3499-338-3t

Classified Display—

Inventory Varies From Day To Day

In addition to the "OK" Used Cars on our lot, we are reconditioning a 1949 Chev., a 1951 Chev. and a 1951 Plymouth—soon to be ready.

These cars will carry our valued warranty and are backed by our 34 years of reputable selling.

Brackett Chev. Co.
601 Ludington St.
Escanaba
Open Evenings
C-339-1t

For Rent

Furnished

TWO-BEDROOM cottage, furnished. Tappan range, automatic gas heat, shower, hot, cold water. Mar-Bell Cottages. A4394-338-3t

UPSTAIRS APARTMENT at 414 Delta Ave., Gladstone. Phone Gladstone 9-1412. G3500-338-3t

4-ROOM APARTMENT and bath, automatic hot water, and heated. No children under 10. With or without garage. 501 1st Ave. S. A4415-339-3t

SLEEPING ROOM for man. 594-J. A4419-339-3t

2 UPPER ROOMS and bath. Phone 2561-R. A4421-339-1t

2 PLEASANT FURNISHED rooms, hot water and garage. Phone 1197-W. A4339-339-3t

TWO FURNISHED apartments, 2 and 4 rooms, heated. 901 S. 2nd Ave. A4424-339-3t

LOWER FLAT, furnished or unfurnished, partly heated. Call 1539-J. A4425-339-1t

Unfurnished

3 NICE ROOMS and bath. Heat furnished. Inquire 1115 Ludington St. A3979-310-tf

LARGE SPACE in building, suitable for cars, trucks, or other storage. Phone Charles Gafner or Cliff O'Donnell. A4379-337-3t

5 ROOM HOUSE with bath, 514 2nd Ave. S. Inquire in rear. Phone 649-R. A4381-337-3t

5 ROOMS and bath, upper apartment, stoker heated. Phone 3231-M. 214 S. 8th St. A4387-337-3t

2-ROOM HOUSE. Phone 859-M. A4401-338-2t

MODERN 3-BEDROOM home, 322 2nd Ave. S. Fireplace, garage, hot water heating. Horace Provo. A4355-339-6t

4-ROOM UNFURNISHED upper apartment. 200 N. 14th St. Phone 2598. A4409-338-3t

MODERN 5-ROOM flat. Call 689. A4417-339-1t

Automobiles

FOR SALE—Used auto and truck parts. U. P. Auto Parts. West of Escanaba on US-41 Phone Bark River 3310 C-286-1 mo.

1941 STUDEBAKER SEDAN Coupe. Good motor, radio, heater. Best offer over $50.00. 1018 6th Ave. S. A4378-337-3t

1937 CHEVROLET 2-Door, good running condition. $50.00. Call 3149 after 5 p. m. 405 S. 8th St. A4404-338-2t

1935 CHEVROLET, good running condition. $50.00. Phone 2640. A4405-338-3t

TWO 1946 DODGE Panel trucks. 404 Stephenson Ave. A4413-339-tf

1949 PLYMOUTH DELUXE 4-Door Sedan, radio, heater, white sidewalls, clean. Phone 3240. 1815 13th Ave. N. A4418-339-3t

Lost

13 FT. MARBLE'S plywood boat, green outside, varnished inside. Lost near old bridge at Wells. Phone Charles Gafner, 993-J3. Reward. A4380-337-3t

Manistique Classified

For Sale

NOW—Fill your tank with Shell's new TCP—the greatest gasoline development in 31 years. Manistique Oil Company phone 1037

For Rent

Furnished

3-ROOM apartment with bath, stoker hot water heat. Furnished. Inquire 221 Maple. M-163-337-3t

Classified Display—

See The Thrilling
SPARTON
"Cosmic Eye"
TELEVISION
...so clear it's like having an eye in the sky!
See it Today at
MAYTAG SALES
1019 Ludington St. Phone 22
C-338-3t

DAMAGED — UNCLAIMED FREIGHT

Slightly scratched refrigerators, freezers, electric and gas ranges, wash machines, gas and electric clothes dryers.

Also chrome dinette sets, mattresses, gas and electric water heaters, lamps, toasters, vacuum cleaners.

All Items Guaranteed!

Railroad Salvage STORE
325 Stephenson Ave.
Open 9:30 A. M. to 8:30 P. M. Daily
C-314-tf

FOR SALE

1951 FORD SEDAN, CLEAN, SEAT COVERS, GOOD TIRES.

1949 FORD, 5 PASSENGER COUPE, 2 NEW TIRES, LOW MILEAGE.

1952 FORD HARDTOP, 5 PASSENGER, LOW MILEAGE, SEAT COVERS, FORD-O-MATIC DRIVE, LIKE NEW.

We will sacrifice these cars. Can be seen at

Clairmont Transfer Co.
Escanaba
C-337-6t

Powers-Spalding Band And Glee Club To Present Concert

POWERS-SPALDING—The band and Girls' Glee club of Powers-Spalding public school will present their first concert of the school year Wednesday evening, Dec. 9.

The concert will begin at 8:00 (CST) at the Powers hall with the following numbers by the band.

Star Spangled Banner, Key
Semper Fidelis (march) Sousa
Pacific Moon (overture) Johnson
El Capitan (march) Sousa
Tenderly (Popular ballad) Lawrence and Gross.

The band will then be followed with numbers by the Girls Glee Club:

Teddy Bears Picnic (novelty) Bratton, "Skip to My Lou, folk song; Solos: Virgie Hupy and Lorraine Blazek; Blue Skies (modern) Berlin; Dry Bones (novelty) Watson; Gloria In Excelsis (traditional carol) accompanist, Janist Fleetwood.

The last numbers of the program will be presented by the band:

Thunderer (march) Sousa
Avalon Nights, Olivadot
Show Boy, Johnson
Two To Tango (Spanish dance) Yoder
Big Brass Band (novelty) Yoder
Circus Parade (novelty) Yoder
School Song

The concert will be under the direction of John Todd, music director at Powers-Spalding high school.

Upset By Skunk

DALLAS (AP)—Deputies reported a skunk in her yard and it so unnerved a woman Friday she fired at it 20 times with a revolver. Six bullets hit the skunk, wounding it. A deputy killed it with one shot.

Come out for the
DANCE
Saturday Nite
With the
Joyce Cartwright Orch.
and vocalist
You'll have fun here!
TRIANGLE TAVERN
7 miles south on M-35
Beer, Wine, Liquor

There Is Nothing Like Our
Smorgasbord
Every Saturday Night
11 P. M. to 1:30 A. M.
Per Person $1.25
Our Bar Is Stocked To Provide Your Favorite Mixed Drinks
YOUR HOSTS — EINAR & GEORGE KELDSEN

DANCING TONIGHT
Music And Entertainment By
"GROLEAU'S ORCHESTRA"
SWALLOW INN

WANTED
Mechanical Draftsman
State qualifications and experience.
Write Box 3690
c/o Daily Press

JOB OPPORTUNITY
The Escanaba Civil Service Department announces an examination for the position of
PATROLMAN
Starting Salary $264.00 Mo.
Annual increments up to $286 Mo.
City employees receive paid vacations, sick leave, paid life insurance, paid hospital insurance, pension rights, and other benefits and privileges.
Duties: To enforce laws and ordinances. Work generally consists of prevention and detection of crime, routine patrol afoot and in cruiser cars, and preparation of reports. When faced with emergency conditions, work involves an element of personal danger.
Number of vacancies 3.
Residence Requirements 1 year in the City of Escanaba.
Last day for filing applications December 15, 1953.
Minimum Qualifications. Not less than 23 nor more than 33 years of age, not less than 5' 8" nor more than 6' 2" in height, not less than 140 lbs. nor more than 220 lbs. as per height and weight schedule, completion of twelfth school grade or equivalent.
CITY OF ESCANABA

Over 150 Take Part In Basket Project Of Escanaba Legion

More than 150 members of Cloverland Post 82, American Legion, will take part in the annual distribution of Christmas baskets to needy families, one of the major holiday projects of the Escanaba Legionnaires.

William Butler, Commander of the post, announcing the appointment of various committees for purchasing, packing and distributing the baskets, said that the Legion delivered 163 of the gift baskets last year and expected that at least that many would be sent out this season.

Elmer Bonifas, chairman of the Legion finance committee, announced that contributions for the Christmas basket fund may be made at any of the three banks in Escanaba. At the First National Bank, John Greene; at the State Bank of Escanaba, Carl Wickman; and at the Escanaba National Bank, E. L. Moersch; have been designated to accept contributions.

Veterans families in need who would like to receive a Christmas basket are asked to write to Miss Mary Wagner, secretary of the Legion Christmas basket committee, 1221 Ludington St., Escanaba, as soon as possible.

Following are the basket project committees announced today by Commander William Butler.

Purchasing, William Butler, chairman, William J. Henderson, Mathew R. Lewis, John St. Martin, C. Elmer Olson.

Hospital committee, Dr. K. F. Harrington, chairman, Ben Madalia, Briton J. Hall.

Finance, Elmer Bonifas, chairman, Edward L. Moersch, C. R. Wickman, John Greene, Wally Arntzen.

Publicity, L. A. Danielson, chairman, Karl Dickson.

Packing, Dr. C. J. Corcoran, chairman, William J. Perron, Robert E. LeMire, C. T. Weir, Roy Baldwin, C. W. Vadnais, Edward L. Moersch, Edward F. Anderson, N. Peter Thompson, Hubert Seymour, James Anzalone, E. C. Olson, Ben Johns, Herbert Kirstin, Elmer Swanson, Peter Short, William Peters, Robert Gannon, Oscar Seguin, George Harvey Jr., Dr. William LeMire, Jack Fisher, Cordie Kinkaid, Herman Mielke, Frank St. Martin, Rudolph E. Moreau, John Lemmer, Grant Nygaard, Jule Lee, Sgt. Tom Cleary, Dr. Joseph Cleary, William Butler, Henry Breault, Ted Henry, Ralph Olson, Vagn Gydesen, Lester Kenny, Carl Peterson, Robert Molloy, Edwin Viau, Robert Seidl, Chester Ward, Gene Jones, Ivan J. McCauley, Jim Harvey, John Stoll, and Louis Kickbusch.

Transportation, Roland Peterson, chairman, J. A. Owens, Dr. Nathan Frenn, Ralph Carroll, William Miron, Tom Beaton Jr., Dr. Thomas McInerney, Grover Gosnell, Dr. E. M. Hirn, Dr. H. J. Defnet, Dr. Vernon K. Johnson, Briton J. Hall, James Hall, Henry Koehler, Arthur V. Aronson, Henry W. Boyle, John Lemmer, Alfred Anderson, William J. Bisdee, Robert LeMire, Gust Asp, Karl Dickson, Tom Quinn, Dr. Joseph Cleary, John Bissell, H. A. McPherson, Emerson Harvey, Roy Starrin, Wheaton L. Strom, Clinton Gross, George Foote, James Degnan, Alfred A. Provencher, J. A. Pillote, Henry J. Kobas and Arthur G. Anderson.

William E. Miron Jr., Dr. Donald LeMire, Harold Bruce, Guy W. Sullivan, Archie Wood, Kryn Bloom, Carlton Johnson, James E. Doran, Arthur J. Jensen, Alfred Johnson, James E. Frost, Dr. John J. Walch, James R. Fitzharris, Dr. M. H. Garrard, Richard Flath, Wally Arntzen, Michael B. ensen, Dr. K. F. Harrington, Dr. Rudolph S. Erickson, C. Arthur Anderson, Dr. William LeMire, William H. Boyle, Jule Lee, Charles W. Stoll, Louis F. Soffa, Sgt. Tom Cleary, Lawrence Bruce, Louis Hoyler, George Turner, William Shepeck, Arthur J. Flath, Philip S. Clark, Fred Lundgaard, Elmer Swanson, A. J. Lawrence, Mike Farrell, Herbert E. Flath, Ragnar G. Beck, Alfred Anderson, Chester White, Leo Alperovitz, Nicholas Chapekis, Victor Anderson, John Ryan and Hubert Shepeck.

Hermansville

HERMANSVILLE —The Meyer Township Board will meet in the Community Club, Monday, Dec. 7 at 7:30 p. m.

St. Anne's Altar Society of St. Mary's Church met Tuesday evening at the church. Lunch was served after the meeting.

Milton Schwartz and Ernest Chave of River Rouge returned home after hunting in this area.

Mr. and Mrs. Joseph Ivacko have returned to Ann Arbor after visiting relatives here.

The following hunters reported getting their bucks in this area: George Tomasic, Eldred Sattem, Altton Swanson, William Charles, Lindo Polazzo Jr. and Senior, Edward Lohf Sr. and Junior and son Larry; H. Paquin, Fred and Bernard Poquette, Al Kinberg, Charles and Wilfred Rochon, Jesse Yale, Amos Gaede, Orville Renier, Earl Neveille, Alec Ayotte and sons Gerard, Emil, James; Art Maves, Mr. and Mrs. Peter Tomich, William J. Eisenzoph, Harold Stecker, Bob Sutherland, Edward Kromrei, Clinton Schwartz, Bob Nelson, Walter Peters, Cyril and son Lenny Menard, Edward Plunger, Eugene Arduin, Victor and son Ernest Dani, George LaPorte, Harry Warble, Sven Anderson, Frank Urick, Ernest and Bill Ayotte, Hector Dugree, Stanley St. Onge, Willard Hamacher and Eddie Faccio. Kenneth, Donald and John Maga and Jay Doran.

Hunting centered at Vega, with 60 bucks taken out of the area.

Al's Tavern
1318 Ludington St.
SUNDAY NITE
TENNESSEE RAMBLERS
Real Entertainment!

DANCING TONIGHT
to
'GIB' HELGEMO'S ORCHESTRA
It's Delicious — Be Sure To Try Our Saturday Special
CHICKEN-IN-THE-BASKET
SKINNY'S BAR
Across From C&NW Depot — Al & Esther Dagenais

Opening
For Qualified
TOOL and DIE MAKER
State qualifications and experience.
Write Box 3689
c/o Daily Press

Perkins

PERKINS — Beginning Sunday there will be Baptist services at the Ewing town hall beginning 7:30 instead of 8 as previously announced. The Rev. Warren Jolis will have charge of the services.

Miss Cecile LaDuc returned to her home in Chicago Wednesday after visiting several days with her brother-in-law and sister, Mr. and Mrs. Clayton Norden and with her father, Adelore LaDuc.

Mr. and Mrs. Harry Clausen erturned Sunday from a visit with their son, Elder Clausen and family in Petoskey.

Miss Gale Arvey returned to Milwaukee following a week's vacation with her parents, Mr. and Mrs. Zeph Arvey, in Brampton.

Mr. and Mrs. Joseph Lanthier and son of Menominee spent Sunday visiting at the home of Mr. and Mrs. Zeph Arvey of Brampton. They also visited at the home of Mr. and Mrs. Earl Lanthier of Gladstone.

Leonard Nelson returned to his home in Chicago after spending several days at the Ed J. Johnson home.

Thanksgiving guests at the home of Mr. and Mrs. Francis Gudwer were Ray Mires of Racine, Wis., Mr. and Mrs. David Soderman of Gladstone, Fred Arts Jr. of Escanaba and Mr. and Mrs. Frank Gudwer of Brampton.

Miss Margie Tuskan of Powers spent the Thanksgiving holiday with her parents, Mr. and Mrs. Matt Tuskan.

Mr. and Mrs. Elroy Eklid of Lathrop visited Sunday at the Peter Hagen home.

Mr. and Mrs. H. C. Gibb attended the grand opening of the Red Owl warehouse in Green Bay Sunday.

Mr. and Mrs. Kenneth Rogers of Manitowoc, Wis. returned to their home Monday following a visit with Mrs. Roger's parents, Mr. and Mrs. Henry LaChapelle of St. Nicholas.

Mr. and Mrs. Dick Dupuydt and daughter, Jody, of Watersmeet visited over the weekend at the G. J. Depuydt home.

Mike Kolich of Escanaba and Frank Mirth of Gary, Ind. are spending several days at the Henry Gustafson home. They are buying Christmas trees.

Mr. and Mrs. Al Rosenberg of Gladstone visited Sunday at the home of Mr. and Mrs. Alex Carlson.

Mr. and Mrs. Leo Lancour and daughters Mary Ann and Christine of Flat Rock spent Sunday at the home of Mr. and Mrs. Henry Gustafson.

Kenneth Depuydt and Joe Peterson returned from Bloomington, Ill., where they delivered a load of Christmas trees.

Mr. and Mrs. H. C. Gibbs attended funeral services for Dan Perry at Manistique Monday. The Perrys were former residents of Perkins. Mrs. Perry was Mildred Whitney.

Surprise for Mrs. LaFave

Mrs. Flora LaFave was pleasantly surprised Tuesday evening when several relatives and friends came to celebrate her birthday anniversary. The evening was spent socially with lunch served at the close of the evening. A beautiful white and yellow birthday cake had a place of honor at the luncheon table. She received many beautiful gifts. Guests present were Mr. and Mrs. Irven LaFave, Mr. and Mrs. Lawrence Bourdeau and Bonnie Anne and Josie Bourdeau, Mr. and Mrs. Ed Bedard, Mr. and Mrs. Ralph LaFave and daughter, Mrs. Frank Trudell, Mrs. Adolphus Guimond, of Escanaba, Mr. and Mrs. Joe Bussineau of Wells, Mr. and Mrs. Angus Peterson, Mrs. William Trudell, Mrs. Elisa Depuydt, Mrs. Clifford LeClaire and Mrs. Daniel LeGault of Perkins.

Church Meetings and Services

Monday evening St. Anne's Sodality will meet at the Parish hall. Tuesday evening there will be a meeting of the Third Order of St. Francis at the Parish hall. Both of these meetings will be followed by Christmas parties with exchange of gifts. There will be pot luck lunch after the St. Anne meeting.

GLADSTONE

Auxiliary Will Install Officers

Installation of officers will be conducted at a meeting of the Auxiliary to the Brotherhood of Railroad Trainmen on Monday evening.

There will be a 6:30 dinner at the Lincoln Hotel after which members will go to the Eagles hall for the installation of officers at the annual Christmas party at which gifts will be exchanged.

Officers to be installed include Mrs. Lawrence Lavelle, president; Mrs. William Heslip, vice president; Mrs. Shirley Buckmaster, secretary; Mrs. L. J. Weingartner, treasurer; Mrs. William Mineau, conductress; Mrs. John Kegel, chaplain; Mrs. Elizabeth Slye, warder; Mrs. Harvey Groleau, inner guard; Mrs. Delor Bunno, outer guard; Mrs. Levelle, delegate to, Mrs. Bunno, alternate.

Church Services

First Baptist—Bible School, 10 Junior church 11. Morning worship, 11. Young People's Christmas play practice, 6:15. Pre-Prayer, 7:15. Evangelistic service, 7:30. Vocal duet and instrumental quartet. —Rev. K. J. Samuelson, pastor.

All Saints' Catholic — Sunday Low mass at 8. High mass, 10 a. m. Novena services Wednesday evening at 7:30. Confessions Saturday 3 to 4:30 in the afternoon and 7 to 8:30 in the evening.—Rev. Fr. Matt LaViolette, pastor.

Memorial Methodist—Sunday School 9:30. Nursery school, 10:45 a. m. Worship service, 10:45 a. m. Sermon, "Christ Himself Is Christianity." —Rev. Meldon Crawford, pastor.

Trinity Episcopal—Confirmation and sermon by Bishop Herman R. Page, D. D. at 9 a. m.—Dean Joseph S. Dickson, Vicar.

Reorganized Church of Jesus Christ of Latter Day Saints — Church school at 10 a. m. Communion service at 11. Zion League at 6:30. Evening service at 7:30.—Elder Rex Stowe, pastor.

First Lutheran —Morning worship at 10.—Rev. Clifford Peterson, pastor.

St. Paul's Lutheran—Divine service, 9. Sunday school, 10. Christmas rehearsal, 2. —Rev. Theophil Hoffmann, pastor.

Free Methodist—Sunday School, 10. Morning worship, 11. Pre-prayer service 7:00. Evening service at 7:30. —Rev. Fred W. Knecht, pastor.

Try a Classified Ad today Call 692

School Cancels Lyceum Speaker

The Lyceum program which was to have been presented at Gladstone High School yesterday afternoon by Dr. Harry Wood, art specialist, was cancelled when the speaker advised Supt. Wallace Cameron by phone that he would be unable to reach here at the appointed time. The scheduled speaker said he was in Ironwood at the time but would not be able to reach here much before 4, an hour later than he was supposed to 'go on.'

Senior League Sponsors Party

The Senior Girls League of Gladstone High School will sponsor its annual Children's Christmas party Tuesday afternoon from 4 to 6 in the kindergarten building.

Each girl in the league will sponsor a child.

There will be a social at which Santa Claus will appear and distribute gifts and serving of a supper to the children will follow.

Miss Margaret Douglas and Miss Margaret Ann Eerickson are the class advisors.

A. T. Rossow At Townsend Meet

A. T. Rosow, Days River, member of the Michigan State Advisory Council of the Townsend Plan, is attending a state conference being held in Lansing today through Sunday, Dec. 5-7, in Spiritualist Hall.

Eroute there he visited with relatives in Chicago.

Gorilla Gets Rough; Banished To The Zoo

ANACORTES, Wash. (AP) — Bobo, the pampered baby gorilla whose antics have cost him his happy home, is heading for the zoo.

Mrs. Ray Lowman broke into tears Thursday as she reported Bobo's sale to the Seattle Park Department for $5,500.

Describing herself as "almost heart-broken," the woman who has cared for the ape for most of his 2½ years added:

"We just have to get rid of him, and the first thing we're going to do is renovate our whole house. We haven't any chinaware left. There isn't a floor lamp in the house either. And just yesterday he jumped up on the dining room table and broke that too."

Bobo has grown to 60 pounds, just a start toward his eventual 500 to 600 pounds.

Drivers Escape Harm In Crash

Drivers of vehicles involved in a collision Thursday afternoon at 4:15 at 16th and Dakota escaped injury although one of the machines was overturned in the crash.

Involved were a City Cab driven by Ronald Hawkins of 727 Minnesota Ave., city, and a U. P. Heat and Power Co., truck driven by Henry King of Route 1, Gladstone.

Hawkins was traveling south on 16th and King west on Dakota.

The truck went over on its side after the impact.

Hawkins was ticketed for excessive speed while King received a summons for failure to yield the right-of-way.

City police investigated.

Briefly Told

Scout Meeting — Boy Scout Troop 467 will meet at 7 Monday evening at the First Lutheran church.

* * *

Board Meeting — The Board of Administration of the First Lutheran church will meet at 7:30 Monday evening at the church.

* * *

Youth Fellowship — A meeting of the Youth Fellowship of Memorial Methodist Church will be held at the church Sunday evening at 7.

* * *

On Honor Roll — Sheila Buckmaster made the honor roll of the 7th grade Central school with a B or better average. Her name was not included on the list given the Press this week.

City Briefs

Mr. and Mrs. Arthur Johnson, 403 Delta Ave., expected to leave today for Phoenix, Ariz., to spend the winter months.

William Klein was released Wednesday from St. Francis Hospital and returned to his home in Gladstone to recuperate.

Milton Findlay, 1110 Dakota Ave., is a medical patient at St. Francis Hospital.

Staff Is Selected By Mission Aid

Officers were elected by the Ladies' Aid society of the Mission Covenant church at its annual meeting Thursday afternoon in the church parlors.

Mrs. O. H. Anderson was chosen as president, Mrs. E. R. Johnson vice president, Mrs. Earl Louis secretary, Mrs. Gilbert Olson treasurer, Mrs. Ole Augustson flower fund treasurer, Mrs. John M. Olson pianist and Mrs. E. R. Johnson assistant pianist.

The hospitality committee is composed of Mrs. Harold Nelson, Mrs. Linda Erickson and Mrs. Anna Bredahl.

Annual reports were read and other fiscal business handled at the meeting.

Kipling-Brampton PTA To Talk Plans For Yule Holidays

Discussion of plans for distribution of Christmas candy and school plays will be made at a regular meeting of the Kipling-Brampton Parent-Teachers Association Monday evening at 8.

The meeting is being held a week earlier than is customary.

Yule Decorations Will Be Studied

A meeting of the Neighborhood Home Ec club will be held Monday evening at 8 at the home of Mrs. August Pickard, 553 North 8th. St. The lesson will be on "Making Christmas Decorations." Mrs. August Pickard and Mrs. Clarin Frederickson are in charge of the lesson.

The annual Christmas party will be held at this time and gifts will be exchanged.

DANCE
TONIGHT
LINCOLN HOTEL
Music by
Leo DeRoeck And His Orchestra
You'll Find Pleasant Company Here.
Beer—Wine—Liquor

DANCING
Sunday Afternoon, 3-6 P. M.
HI-WAY TAVERN
Ivan Majestic And His Orchestra
BEER — WINE — LIQUOR

When You Shop Here-You Are In The Driver's Seat!
We're Here To Please.
One Stop Service—
Fresh and Cold Meats, Groceries, Soft Drinks, Ice Cream, Tobaccos, Newspapers, Magazines, Kaap's Candies.
KENT'S STOP and SHOP
17 S. 10th — Store Hours: 8 A. M. to 10:30 P. M.
BERNAT YARNS—Sport, Meadows, Super-Angora, Cards of Assorted, Etc.
Knitting Books Galore!

RIALTO
LAST TIMES TONIGHT
Come late as 9:00 p. m. for complete show.
HIT NO. 1
Pearl S. Buck's
CHINA SKY
RANDOLPH SCOTT · RUTH WARRICK · ELLEN DREW
Shown at 7:00-10:15 p. m.
HIT NO. 2
Rex ALLEN
Iron Mountain Trail
Shown at 9:00 p. m. Only
Extra—Color Cartoon
STARTING SUNDAY
Continuous Shows—Starting At 12:00 Noon
HIGH ADVENTURE Sweeps out of the Romantic Islands of the Caribbean!!

Shown Sunday at 1:15-4:25-7:25 & 10:25 p. m.
Shown Monday at 7:00 & 10:15 p. m.
CO-ACTION HIT
HE BECAME A LAWMAN . . . for Revenge!

Shown Sunday at 12:00-3:00-6:00 & 9:00 p. m.
Shown Monday at 9:00 p. m. Only
EXTRA! LATEST WORLD NEWS

The Little Tree That Talked — A Christmas Story — By Walt Scott